

Schedule of Classes

A Wealth of Resources Help CSM Students Succeed



SPRING 2018

CSM students are all smiles after being awarded scholarships at the annual CSM Scholarship Awards Ceremony. Photo by Luis Carranza.

Inside this Issue

Student Success Story	1
Did You Know?	1
President's Message.	2
Spring 2018 Important Dates . . .	2
Student Snapshots	3
Registration and Enrollment	4
How to Apply and Enroll	5
Financial Aid	5
Educational Goals at CSM	6
Degrees and Certificates	6
Schedule of Classes	7–20
Fees and Refunds	21
Policies and Programs	22
Map, Directory and Parking. . . .	23

Registration begins November 1
Semester begins January 16

"I never thought I could afford to go to college," says Karan Dogra, a first generation college student at CSM.

Even as affordable as community colleges are, some students still worry they won't be able to manage it. Claudia Menjivar, director of financial aid services, says "Students don't realize how much aid is available. Filling out a FAFSA can open a lot of doors!"

Indeed, CSM offers vast resources to offset much of the financial burden for its students, from scholarships to financial aid and beyond. During the 2016-2017 school year, CSM granted nearly \$9,000,000 in financial aid, vastly easing the budgetary load for over 5,000 students. It also awarded nearly \$550,000 in scholarships to 637 students.

Scholarships are available for a wide range of student circumstances. Many will not only cover tuition but also books, commuting expenses, meals or other items that can add up. Here are a few of the hundreds of scholarships available at CSM:

Promise Scholarship

The Promise Scholarship covers up to the full cost of student fees and textbooks for the first year that a student is enrolled (beginning in fall semester, continuing through spring semester and summer session). Last academic year, 236 students received a total of \$43,387 in Promise scholarships.

See "A Wealth of Resources Help CSM Students" on page 22

College of San Mateo

Schedule of Classes ~ Spring 2018 ~ Semester begins January 16

Veteran Thrives at CSM, Transfers to Stanford

Stephen McReynolds was 12 years old when the United States was attacked on 9/11. “I grew up watching news coverage of the wars in Afghanistan and Iraq, and I felt like I needed to do my part,” he says. Stephen enlisted in the United States Marine Corps a year after high school and began his service when he was 19. He served as an infantryman for six years, with tours of duty in Afghanistan and the Pacific.

After his duty ended, he enrolled at College of San Mateo. He didn’t have big ambitions. “I barely graduated high school,” he says. But with some hard work and a lot of support from CSM’s Veterans Resource & Opportunity Center (VROC), he thrived in college and transferred to Stanford University this fall. “To graduate from CSM with a 3.85 GPA and gain admission into Stanford University are both so special to me. It shows that people from difficult backgrounds should never aim for lower scholastic or professional achievement.”

Stephen lived on his own while attending CSM, utilizing financial aid and GI Bill benefits to cover his tuition and help defray housing costs. He says, “CSM is affordable but the cost of living in the area is unforgiving.” With this financial support, Stephen was able to focus on his studies and explore support services that would help him transition from military to civilian life.



“ People from difficult backgrounds should never aim for lower scholastic or professional achievement. ”

The VROC played a huge part in helping Stephen ease into civilian life and continue his education. Stephen initially felt a culture shock and was afraid he wouldn’t be able to connect with the younger student body, but the VROC gave him the camaraderie that he had missed. “The VROC is populated by a supportive group of people and it maintains a culture that allowed me to slowly but effectively transition into civilian life. Its staff has built such a strong program and they largely empower student vets, including myself, to achieve incredible success.”

Stephen’s involvement in the VROC led to other student leadership roles. As a VROC staff assistant he worked with the director, helped veterans enroll at CSM, and acted as a mentor to new student vets. He also acted as a representative for CSM’s Student Veterans of America chapter on the Inter Club Council (ICC). This experience, along with the guidance of Student Life and Leadership Assistant Fauzi Hamadeh, inspired Stephen to run for an elected position with the Associated Students of CSM (ASCSM). “After serving for the ICC and spending time

with Fauzi, I realized I wanted to create more visibility for the growing student vet population and represent their interests.” Stephen was elected as the vice chair of ASCSM for the 2016-2017 school year and acted as president for the spring 2017 semester. As president, Stephen also served on other boards and committees, which gave him the opportunity to lead a talented group of students. “Serving alongside my fellow officers was one of my best experiences since getting out of the military, and I cherish my time with ASCSM. From the officers to the advisors, they are all a talented bunch who taught me a lot and made me better.”

While being active in student life, maintaining good grades, and holding down at least one to two jobs every semester, Stephen found himself applying to a variety of universities like Santa Clara University, UC Berkeley, Cornell and Notre Dame de Namur. Stephen was happy to gain admission into Santa Clara University and Notre Dame de Namur, but disappointed when UC Berkeley

See “Veteran Thrives at CSM” on page 22

Did you KNOW that...

- More San Mateo County high school graduates attend CSM than any other post-secondary institution.
- September 20, 1963, is the day that 5,621 students began attending classes at the new College Heights campus.
- CSM’s bulldog mascot originated when a local San Mateo kennel specializing in raising champion English bulldogs donated ‘Ravel’ to attend football games.
- 98% of CSM students say that they would recommend CSM to a family member or friend.
- In the past 95 years, CSM has educated more than 620,000 students.
- Bulldog alumni include Super Bowl-winning coaches and broadcasters Bill Walsh of the San Francisco 49ers and John Madden of the Oakland Raiders.

Support CSM

Your opportunity to participate
collegeofsanmateo.edu/supportcsm



Connect to College

A Night of Information for High School Seniors and Parents

Thursday, April 19, 2018 • 6–8 pm

Free and open to the public

College Center Building 10, College of San Mateo
1700 W. Hillsdale Boulevard, San Mateo, California

RSVPs received by April 9 will be eligible for a scholarship drawing. RSVP at collegeofsanmateo.edu/connectrsvp.

For more information, email Estela Garcia at garciaestela@smccd.edu.

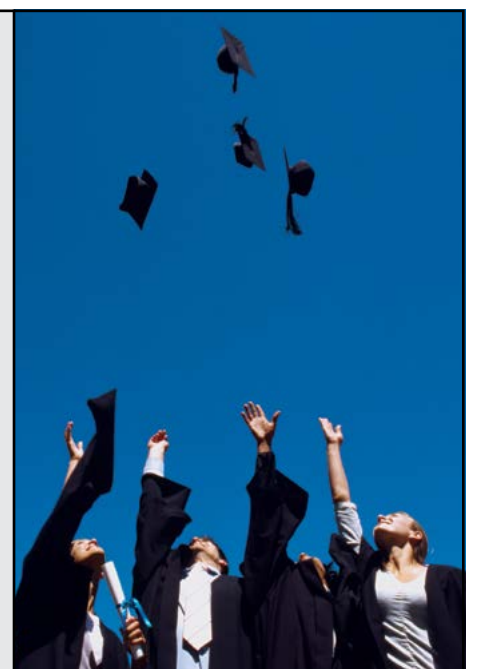

Message from the President



It is a pleasure to introduce you to the spring semester at College of San Mateo. This schedule represents a wealth of knowledge accessible to you in nearly any field you can imagine. Each semester, nearly 10,000 students from all over the Bay Area pursue their passions and advance their careers at CSM. In this schedule you will find courses in computer programming, electronics technology, real estate, nursing, astronomy and just about any other subject you can think of.

At a time when the cost of education is rising ever higher, community colleges like CSM are providing a high quality and affordable way to get your degree or prepare for a career. Our cover story talks about the financial challenges that students face and the many ways CSM helps them get access to college, pay for it, and get through. Scholarships like the Promise Scholarship, the KASP Program and the Karl S. Pister Leadership Opportunity Award allow students to focus on their studies without worrying about money. Last year we awarded scholarships to 637 students worth a total of \$550,000. Plus, programs like Extended Opportunity Programs and Services (EOPS) and Cooperative Agencies Resources for Education (CARE) offer students tutoring, priority registration, assistance with buying books, and much more. We want to make sure that once we have helped a student pay for college, that student can learn and thrive.

Speaking of thriving, we are also excited to tell you about Stephen McReynolds, a veteran of the US Marines who fought in Afghanistan and came to CSM after his service. At CSM he worked hard, got involved and obtained admission to Stanford University. I spoke with Stephen last week, and he is very excited to be starting his first year of classes at Stanford this fall. Stephen says he wasn’t much of a student in high school, but thanks to the GI Bill and CSM’s excellent Veteran student support resources, he was able to achieve excellence as a student and transfer to one of the top universities in the country. Each year I am proud to see students like Stephen surpass their own expectations and reach goals they had never thought possible.

Also in this schedule, we profile three students who found different ways to pay for college through scholarships at CSM. The key is to fill out the Free Application for Federal Student Aid (FAFSA), which is how we determine a student’s financial need and identify sources of funding that we can use to help. I encourage all students to fill out a FAFSA each year—you never know what opportunities it will open for you. Few realize how many ways there are to pay for college. To see the hundreds of scholarships available at CSM, visit collegeofsanmateo.edu/scholarships.

For 95 years, CSM has provided a place for students to learn, discover, develop and thrive. It is always our pleasure to serve this community. Enjoy exploring our spring class lineup, and I will look forward to seeing you on campus.

Michael Claire
Michael Claire, CSM President

About College of San Mateo



College of San Mateo is located at the northern corridor of Silicon Valley and situated on a beautiful 153-acre site in the San Mateo hills that provides a panoramic view of San Francisco Bay. Since 1922, CSM has been a gateway to higher education leading to university transfer, career preparation and advancement, and professional and personal development.

The College currently serves approximately 10,000 day, evening and weekend students per semester. CSM students reflect the diversity of the Bay Area and have a range of educational goals. To best serve our students, the curriculum offers a wealth of programs that include traditional, semester-length and short courses in addition to distance education.

Students can experience a vibrant campus life to complement classroom learning that includes leadership development, student government, student clubs, and educational and cultural activities. CSM is proud of its championship intercollegiate athletic teams which compete at the highest community college level. Many student-athletes receive scholarships and continue to four-year institutions and numerous CSM athletes have gone on to professional careers.

To ensure student success, CSM offers a comprehensive selection of academic support services. Resources include financial aid and scholarships, counseling, transfer services, tutoring, employment assistance, health services and child care, among many others.

For more information about the college, visit collegeofsanmateo.edu/explorecsm. Guided campus tours can be scheduled through collegeofsanmateo.edu/tours.

College of San Mateo is accredited by the Accrediting Commission for Community and Junior Colleges of the Western Association of Schools and Colleges, (10 Commercial Boulevard, Suite 204, Novato, CA 94949, 415-506-0234), an institutional accrediting body recognized by the Council for Higher Education Accreditation and the U.S. Department of Education.

Spring 2018 Important Dates

Pre-registration Activities	Placement Testing, College Orientation, Counseling—see How to Apply and Enroll on page 5
Wednesday, Nov. 1 – Monday, Nov. 6	WebSMART priority registration for Spring 2018 by appointment —continuing day and evening students. Additional information about specific group priority registration can be found by visiting collegeofsanmateo.edu/importantdates .
Tuesday, Nov. 7 – Monday, January 15, 2018	WebSMART registration for Spring 2018 by appointment—new and former students—including continuing students
Tuesday, Nov. 14	New and continuing concurrent enrollment students
Thursday, January 4 at midnight	IMPORTANT! Deadline to pay student fees. If fees are not paid by this date, ALL of your classes will be automatically dropped.
Friday, January 5 – Monday, January 15	Students will be dropped from unpaid classes at midnight the day following their registration for non-payment of outstanding fees. Visit collegeofsanmateo.edu/fees for more information.
Thursday, January 11 – Friday, January 12	Flex Days
Saturday, January 13 – Sunday, January 14	Declared Recess
Monday, January 15	Martin Luther King, Jr. Day (Holiday)
Tuesday, January 16	Day and evening classes begin
Monday, January 29	Last day to add semester-long courses using authorization codes on WebSMART.
Monday, January 29	Last day to drop semester-long classes with eligibility for fee credit or partial refund. For short courses, eligibility for credit or refund is within the first 10% of class meetings. For exact deadline date, check course in WebSMART: collegeofsanmateo.edu/websmart .
Wednesday, January 31	Parking permit requirement begins. Citations will be issued for students parking without a valid permit.
Sunday, February 4	Last day to drop semester-long classes without appearing on the student’s record. Short courses officially dropped within the first 30% of class meetings will not appear on the student’s record. For exact deadline date, check course in WebSMART: collegeofsanmateo.edu/websmart .
Sunday, February 4	Last day to declare Pass/No Pass option for semester-long classes. For short courses, the deadline is within the first 30% of the class meetings. For exact deadline date, check course in WebSMART: collegeofsanmateo.edu/websmart .
Friday, February 16	Lincoln’s Birthday Observed (Holiday)
Saturday, February 17 – Sunday, February 18	Declared Recess
Monday, February 19	Presidents’ Day (Holiday)
Friday, March 2	Last day to apply for Spring 2018 associate degree or program certificate
Thursday, March 8	Flex Day—No Classes
Sunday, March 25 – Saturday, March 31	Spring Recess
Thursday, April 26	Last day to officially withdraw from a semester-long class with assurance of a “W” grade. For short courses the withdrawal deadline is at 75% of class meetings. For exact deadline date, check course in WebSMART: collegeofsanmateo.edu/websmart .
Saturday, May 19 – Friday, May 25	Final Examinations for day and evening classes
Friday, May 25	Day and evening classes end
Saturday, May 26 – Sunday, May 27	Declared Recess
Monday, May 28	Memorial Day (Holiday)
Tuesday, June 5	Spring 2018 official grades available on WebSMART.

Community Members: Are there topics or features you’d like to see in upcoming schedules? Please provide your suggestions and/or feedback to csmpr@smccd.edu. Thank you.

Student Scholarship Recipient Snapshots



Karan Dogra

“Ask about financial aid. The worst thing they can say is no, and most of the time they don’t. Apply for every scholarship you’re eligible for. I learned this after only applying for one. The next year, I knew to apply for as many as I could.”

Karan Dogra has been attending CSM for three years and was recently awarded two scholarships. He relocated to the Bay Area from India and is the first member of his family to attend college, which he feels puts a lot of pressure on him. Despite his challenges, CSM has been able to offer him the resources to help him achieve his goals.

Being new to this country, FAFSA and scholarships helped make college attainable for him. Karan began his college education at another community college, but didn’t feel like the fit was right. A friend told him about CSM, so he decided to apply and register. He learned about financial aid and scholarship opportunities and found out that he qualified. Karan feels strongly about networking and finding all of the resources one can by asking for help. He found that at CSM, asking for help really opened him up and built his confidence by making so much possible for him.

Karan says, “I feel like I’ve figured out how it all works, learning how to find resources and utilize them. CSM was extremely helpful in this regard. I’ve learned how to apply for scholarships, network and get involved with programs and clubs.”



Ashley Maxwell

“You think that college will cost so much less, but realize how much money it actually is, and have to start figuring out what you can do to defray costs. Some students are actually surprised that it’s not free or cheaper.”

Ashley Maxwell, a first year CSM student, believes one of the biggest challenges in attending college for her and her peers is the financial aspect. As a recent Promise Scholarship recipient, Ashley said she found her way financially thanks to all of the programs, scholarships and financial aid CSM offers.

Ashley’s main decision to come to a community college was based upon financial feasibility. Because she didn’t feel financially stable enough or mentally prepared to go to a university, she decided to start out at CSM. She signed up for classes and already knew about financial aid, but didn’t realize she actually needed it until she saw the costs adding up. She found that asking questions and listening to other students’ experiences led her to useful financial aid resources and options.

Ashley applied for and was awarded the Promise Scholarship, which paid for her textbooks and remaining fees. She is grateful for the resources she has found at CSM and feels that the financial support will help her achieve her goals at CSM.



Jose Chavarin Cordova

“My family always understood that they weren’t able to pay for tuition or housing. I wanted to be able to live on campus and the Karl S. Pister scholarship has allowed me to do that.”

Jose Chavarin Cordova is on his way to UC Santa Cruz after three years as a CSM student. As a recipient of the \$20,000 Karl S. Pister award, Jose plans on studying history and education. Jose says he could not have achieved this without all of the support and resources he found at CSM.

Jose says the biggest challenge of first-generation students is the socioeconomic issues that minorities and those from other countries face. They feel the need to help out their families but also to balance attending school along with working. “I was working 30 hours a week to pay off bills and trying to manage a full course load with my job. That was difficult.”

EOPS offered helpful resources like academic counseling, time-management and stress-relieving workshops, and clubs where students can be more involved.

After Santa Cruz, Jose plans to go to graduate school and start a career as a teacher or counselor. Jose wants to be someone that others look up to, and believes his challenges as a Latino have helped shape him to being the leader he wants to be—one who can help lift others up. His message to students is if he could do it, so can they.



FREE TAX SERVICES AT CSM

Services provided by CSM students participating in ACTG 175 “Volunteer Income Tax Preparation”

**Drop-in service offered Saturdays
February 10–April 7**
(except for February 17 & March 31)
9 am – 12:30 pm
Building 14, Room 104

To qualify:
Last year’s income was less than \$54,000

More info:
vita@smccd.edu or (650) 378-7323

What to bring:

- ☐ Copy of 2016 tax return
- ☐ Social Security or ITIN card for each individual claimed on the return
- ☐ W2 and all other income forms
- ☐ Information for any tax deductions or credits including Forms 1098-T, 1095-A, 1095-B, 1095-C
- ☐ Photo ID for taxpayer and spouse
- ☐ Bank savings and checking routing and account numbers for direct deposit of refund

Income under \$64,000? Want to file your own return from your own computer?

Visit www.MyFreeTaxes.com for information.

Who May Attend CSM

Any person who is a high school graduate, or who has passed the California High School Proficiency Examination or the General Education Development Examination (GED), or who is 18 years of age or older is eligible to attend this public community college. See How to Apply and Enroll on page 5.

High school students may be admitted for concurrent enrollment with the permission of the dean of enrollment services. See College Connection Concurrent Enrollment Program on this page for details.

Open Enrollment

Every course offered at College of San Mateo (unless specifically exempted by legal statute) is open for enrollment and participation by any person who has been admitted to the College and who meets the prerequisites of the course provided that space is available.

Residency

Students who have been California residents (as defined in the Education Code) for more than one year prior to the beginning of any semester are eligible to enroll as residents for that semester. Nonresident students are those U.S. citizens who have not been residents of California (as defined in the Education Code) continuously for one year prior to the start of the semester. They are required to pay a tuition fee of \$228 per unit at the time of registration, in addition to other required fees paid by California residents. Nonresident students possessing “T” or “U” visas are exempted from paying the nonresident tuition rate. Students may be required to present documentary evidence of eligibility for classification as residents. See page 21 for Fees.

Students need not be U.S. citizens to be classified as residents. Permanent resident aliens and many other citizens of other countries are eligible to establish California residency.

Getting Started at CSM

Application Process for NEW and FORMER Students

All students who have not attended any of the last three semesters, including summer session, must submit an Application for Admission for the proceeding term. Submit an Application for Admission at collegeofsanmateo.edu/apply. After being admitted, and completing matriculation requirements, if applicable, new and former students may register and pay fees using WebSMART. See Fall 2017 Important Dates on page 2.

Priority Enrollment Program (PEP)

For Graduating High School Seniors and Other New or Returning Students

College of San Mateo offers a special enrollment program that provides priority access to matriculation services and enrollment for students who plan to enter the College in Fall 2018. More information about PEP can be found at collegeofsanmateo.edu/pep.

Continuing Students Registration Priority

Continuing students maintain their registration priority by having a current Student Educational Plan (SEP), completing the matriculation process, maintaining good academic standing, and earning less than 100 degree applicable units with the district.

Students who attended the Spring 2017, Summer 2017, or Fall 2017 semesters are considered continuing students. Students will be sent a WebSMART registration appointment email which includes their registration appointment date. Continuing students may register at collegeofsanmateo.edu/websmart on or after their appointment date. **All students who have an outstanding balance from any prior semester will not be able to register for classes until all fees are paid.**

College Connection Concurrent Enrollment Program

The High School College Connection Concurrent Enrollment Program is a special program designed to provide current 9th–12th graders the opportunity to get an “early start” on their college experience and earn college credit. Enrollment fees are free to California residents who enroll in less than 11 units.

Step 1: Apply for admission online at collegeofsanmateo.edu/apply.

Step 2: Meet with your high school counselor to review and select your college courses.

Step 3: If you plan to register for English or math courses or a course that has an English or math prerequisite, take English and Math assessment at CSM. More information can be found at collegeofsanmateo.edu/assessment.

Step 4: Submit your Course Request Form via WebSMART.

Step 5: Register for classes at collegeofsanmateo.edu/websmart.

Step 6: Sign in and use your assigned my.smccd.edu email.

For more information, visit collegeofsanmateo.edu/ce.

Transfer Students

Students who have completed lower division coursework at other colleges and universities and wish to apply that credit to the completion of a College of San Mateo certificate, associate degree, or to a California State University General Education Certification, or to an IGETC Certification should have their transcripts officially evaluated after applying for admission at collegeofsanmateo.edu/apply and enrolling in at least 0.5 unit. For more information, review the Transcript Evaluation Service information at smccd.edu/transeval.

Dismissed Students

Students on dismissal status within the San Mateo County Community College District must go through a process to request reinstatement and permission to enroll in classes. The first step of this process at College of San Mateo is to attend a Reinstatement Workshop. To sign up for a workshop go to the Counseling Office in Building 10, Third Floor, Room 340 or schedule online (WebSMART - “schedule appointments”). After attending the workshop, the student must meet with a counselor to create or update a Student Educational Plan (SEP) in order to be considered for reinstatement.

Students who were dismissed and who have NOT been in attendance at College of San Mateo, Cañada, or Skyline College since Spring 2017 must complete an Application for Admission prior to attending the Reinstatement Workshop.

International Students

Residents of other countries may apply for admission as F-1 Visa students through the International Education Program. Special international student applications, related forms and additional information may be obtained from the International Student Center (Building 10, Third Floor, Room 310). For office hours and more information, call +1 (650) 574-6525 or go to collegeofsanmateo.edu/international.

To be eligible for priority admission for the semesters listed below, special applications should be filed in the International Student Center by these dates:

Spring 2018 (January-May) November 15, 2017

Fall 2018 (August–December) July 1, 2018

AB 540 Students

Under Assembly Bill 540 (AB540), you may be exempt from paying non-resident tuition. Students who have attended a California high school for three years and received a California high school diploma or its equivalent, such as a GED or passing the high school proficiency exam, are exempt from paying nonresident tuition. If you are qualified, please complete the AB540 form and submit it by fax (650) 574-6506, by mail, or in person to the CSM Admissions and Records Office located in College Center Building 10, Third Floor, Room 360. You may obtain the AB540 form from the CSM website at collegeofsanmateo.edu/forms, or from the Admissions and Records Office.

Have questions or need assistance?
Visit collegeofsanmateo.edu/askthebulldog

International Education Program

College of San Mateo welcomes international students, who enrich the academic, cultural, and social life of the campus by bringing a diversity of ideas and multicultural perspectives to the classroom and by providing opportunities beyond the classroom for all CSM students to engage in conversations and activities that create a broader understanding of the global community in which we all live.

College of San Mateo’s International Student Center provides extensive support services for international students including an efficient admissions process, assistance with financial aid, a welcoming on-campus orientation, and ongoing counseling and advising throughout the students’ enrollment at the college. Dedicated, student-centered professors, small class size, and state-of-the-art facilities create a robust instructional environment in which students grow intellectually and prepare for transfer to a four-year institution or for further training in a career. For information, contact (650) 574-6525.

Distance Education

College of San Mateo is committed to meeting the evolving needs and expectations of its students and community through the expansion of alternative means of delivering instructional and student support services.

Distance education courses consist of online and hybrid courses. Online courses are conducted through a class website, and there are no mandatory campus meetings. Hybrid courses are conducted mostly online but do have at least one meeting on campus. Most CSM distance education courses are applicable toward associate degree credit, and many satisfy transfer course requirements. Additionally, students enrolled in distance education courses have the same access to financial aid as those enrolled in on-campus courses.

Distance education courses may not be right for all students. They give students greater freedom of scheduling, but they also require more self-discipline than on-campus courses. How well distance education courses fit into a student’s educational and career goals depends on many factors. It is important for first-time distance education students to review the information available on the distance education website at collegeofsanmateo.edu/distanceeducation. For those students who are able to create the right environment, have the right study habits, and understand the technical and academic requirements, CSM’s Distance Education courses can be as effective as on-campus courses in terms of student learning.

The Distance Education Resource Center is available to assist students and answer questions in order to ensure College of San Mateo students have a successful distance learning experience. For more information, please visit the Distance Education website at collegeofsanmateo.edu/distanceeducation or call (650) 574-6271.

Spring 2018 Registration Dates & Times

Continuing Students: Nov. 1 – Nov. 6
New & Former Students: Nov. 7 – Jan. 15

How to add classes after the semester has started

To add a class, attend the first class meeting to obtain the instructor’s approval.

If space is available, the instructor will give you a four-digit authorization code to enter when you register. You must complete the registration process through WebSMART no later than Monday, January 29.

For important information regarding deadlines for eligibility for credit or refund of fees please visit: collegeofsanmateo.edu/fees/credit.asp.

Online classes – You can find online instructor contact information by selecting the course title link within WebSCHEDULE (collegeofsanmateo.edu/webschedule).

How to Apply and Enroll

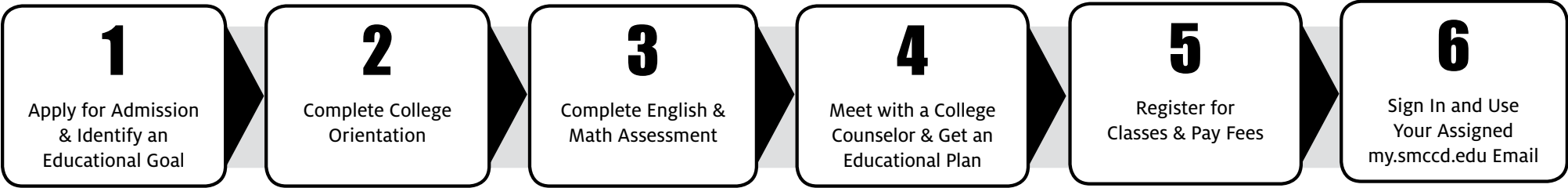

COMPLETE STEPS 1–6 IF YOUR EDUCATIONAL GOAL IS TO obtain an associate degree or certificate or transfer to a university; or if you are undecided and considering one of the aforementioned goals; or if you wish to use counseling services; or if you plan to apply for financial aid; or if you are a veteran and plan on collecting veteran’s educational benefits.

COMPLETE STEPS 1, 5, and 6 IF YOUR GOAL IS TO take courses for personal enrichment; upgrade or maintain job skills; participate in the College Connection Concurrent Enrollment Program; or if you are primarily a student at another college or university and taking courses at CSM to meet the requirements of your home institution; or if you do not intend to use counseling services. If you wish to use counseling services you must also complete Steps 2 and 3.

Step 1: Apply for Admission and Identify an Education Goal

All students are required to complete the Application for Admission. Fill out the Application online at collegeofsanmateo.edu/apply.

After the application has been received, you will be sent an email confirmation with additional information. You will also receive a student identification number (which begins with a “G”). Use this number to conduct all college business and access college services.

Step 2: Complete College Orientation

All students who want to use counseling services must first complete a college orientation. Students can complete an in-person or online orientation. Students can make an appoint-

ment for the in-person orientation or complete the online orientation through their WebSMART account.

Step 3: Complete English and Math Assessment

CSM Assessment Services conducts the college assessment program which includes English, Reading, ESL, and Mathematics assessment components. These assessments are intended to measure skills which research has shown to be closely related to academic success. These multiple measurements represent student strengths and capabilities.

Option 1: CSM English and Math Assessment Questionnaires

Option 2: English and Math Alternate Assessment Form

Option 3: Computerized testing for English, Mathematics and English as a Second Language (ESL)

Option 4: Paper/Pencil Testing for English

To schedule an assessment appointment, log into your student WebSMART account. The user ID is your G number and the password is your 6-digit birth date. Click on “Student Records and Student Appointments.”

- You must present a photo ID.
- There is no fee for testing.
- Assessment Services is located in College Center Building 10, Third Floor, Room 370.

Option 5: Complete a Prerequisite Equivalency Form

If you have already successfully completed English and/or math courses at another college or university within the United States and are planning to enroll in an English or math

course or a course that has an English or math prerequisite, then your previous coursework must be approved. Visit collegeofsanmateo.edu/prerequisites for more information and to obtain the Prerequisite Equivalency form.

Step 4: Meet with a College Counselor and Get Your First Semester Educational Plan

Meet with a college counselor to review your educational interests and goals. The counselor will create with you a 1 or 2 semester abbreviated student educational plan (SEP) to help get you started for your first semester. Please return within your first semester to complete a comprehensive educational plan, which will let you know all courses that are needed to meet your goal. Your SEP can be accessed through your WebSMART account in DegreeWorks.

Step 5: Register for Classes and Pay Fees

- Register for classes
- Pay for all enrollment fees
- Print a schedule summary of this transaction
- You can also order textbooks online in WebSMART under registration

Step 6: Sign In and Use Your Assigned my.smccd.edu Email

All college electronic communications will be sent to your my.smccd.edu email address. You can expect to receive important email messages from your professors and the college before the first day of school. Log into your WebSMART student account to find your email address and password and check it regularly.

Financial Aid

Students applying for Financial Aid must complete enrollment steps as noted above. All students who have completed coursework at other colleges/universities must have their transcripts officially evaluated within the first semester of enrollment. To request an official evaluation have all of your transcripts sent to College of San Mateo Admissions and Records Office and request an evaluation on WebSMART. Sign on WebSMART, click on Student Services, find Request a Transcript Evaluation.

Complete a Free Application for Federal Student Aid (FAFSA) to automatically be considered for all of the following programs:

Board of Governor’s Fee Waiver (BOGFW)

The State of California offers a BOGFW for students who are residents of the State of California, attend a community college, and are eligible for need-based financial aid. The BOGFW pays enrollment fees only for the academic year when eligibility has been determined. Other fees, such as parking, health, student body and student representation, must be paid by the student (see Fees page 21).

Federal Pell Grant

You are automatically considered for a Federal Pell Grant when you file the FAFSA. If you receive an Expected Family Contribution (EFC) of \$5200 or less on the Student Aid Report (SAR), you are eligible for a Federal Pell award. Less than half-

time students have a much lower EFC cut-off to be eligible for a grant. Awards for students are prorated based on enrollment status: full-time 12 or more units; three-quarter time 9–11.5 units; half-time 6–8.5 units; less than half .5–5.5 units. Awards range from: \$596 – \$5,920.

Cal Grant A, B and C Deadline to Apply is March 2 or September 2

Cal Grants are for California residents only. They are awarded by the California Student Aid Commission for attendance in schools in California only. Maximum awards are: Cal Grant B \$1,670; Cal Grant C \$548.

Federal Supplemental Educational Opportunity Grant (FSEOG)

FSEOG is a grant awarded to students with exceptional need (EFC of 0 through 1,000). Awards range from: \$100–\$800. Priority application date: March 2. Visit www.icanaffordcollege.com

California Chafee Grant (CHAFEE)

The California Chafee Grant Program awards funds to eligible current or former foster youth for career and technical training or college courses. Eligible Chafee applicants are required to be, or to have been, in foster care between their 16th and 18th birthdays, and to not have reached the age of 22 by July 1 of the award year. Maximum annual award: \$5,000.

Extended Opportunity Programs and Services (EOPS)

EOPS is a state-funded program that provides book vouchers, grants, support services, and limited transportation services to high-need, educationally disadvantaged students who are California residents. Students must complete the FAFSA and/or a BOGFW application to apply. Students must be enrolled full-time at the time of application. Final eligibility for EOPS and CARE is determined and coordinated through the EOPS Office.

Student Employment Federal Work Study (FWS)

Students who apply for financial aid and complete the Student Information Sheet and the FAFSA by March 2 are given priority. Maximum Annual Award: up to \$10,047. Priority application date: March 2.

California DREAM Act

The DREAM Act was passed into law in 2011 and allows AB 540 students to apply for and receive several types of financial aid, including Board of Governors Fee Waiver, Cal Grants and Chafee Grants, EOPS, CARE or CalWorks and Scholarships.

Loans and Scholarships

Loans are funds that students borrow now and repay after they complete a program of study or stop going to school. Scholarships are awarded for a variety of criteria. Visit collegeofsanmateo.edu/financial or call the Financial Aid and Scholarship Office at 574-6146 for more information.

Financial Aid Steps

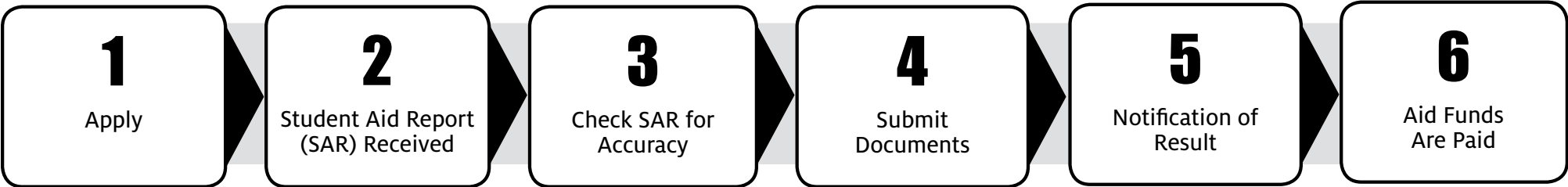

Step 1: Apply

For 2017–18 file a 17–18 FAFSA at www.fafsa.ed.gov. College of San Mateo’s college code is 001181. FILE EARLY for the upcoming year (anytime after January 1). Log in to WebSMART for dates and sign-up.

Step 2: Student Aid Report Received

After you apply, you’ll receive a Student Aid Report (SAR). Your SAR contains the information reported on your FAFSA and usually includes your Expected Family Contribution

(EFC). The EFC, a measure of your family’s financial strength, is used to determine your eligibility for federal student aid.

Step 3: Check SAR for Accuracy

Your SAR must be checked for accuracy. Please check WebSMART for any additional information required to complete your file before submitting your SAR to the office.

Step 4: Submit Documents

Submit all required documents to College of San Mateo’s Financial Aid Office. File is complete!

Step 5: Notification of Result

Check WebSMART to learn the status of your financial aid. College of San Mateo will notify eligible students in WebSMART by an award letter outlining the types and amount of Financial Aid they qualify for at CSM.

Step 6: Aid Funds are Paid!

You will receive a check in the mail or if you signed up for direct deposit funds will be electronically deposited into your bank account. Prepaid cards are also available.

6 EDUCATIONAL GOALS: ASSOCIATE DEGREES, CERTIFICATES, TRANSFER

Educational Goals at CSM

View the College Catalog and the College website, collegeofsanmateo.edu, for more information about goals and opportunities at College of San Mateo.

University Transfer Program

Complete your freshman and sophomore years of university work at College of San Mateo and transfer as a junior to a baccalaureate level college or university. College of San Mateo can help you plan an educational program to prepare you to transfer to the University of California, California State University or private college or university to earn a bachelor’s degree. Assistance from Counseling Services and Transfer Services can ensure a smooth transition to the transfer institution of your choice. With planning, it is possible to concurrently complete an associate degree as you complete coursework to facilitate university transfer. In many cases, students planning to transfer may want to pursue an Associate Degree for Transfer (AA-T/AS-T). See information below.

Associate Degrees for Transfer (AA/AS-T)

Benefit Students Intending to Transfer to CSU

California community colleges offer associate degrees designed to support transfer to the California State University system. Students who complete an AA-T or AS-T secure priority admission to the California State University system. A list of associate degrees for transfer (AA-T/AS-T) is located within the “Degrees and Certificates Offered at CSM” section below and on the Transfer Services website. For more information about SB 1440 and advantages to completing an AA-T or AS-T go to www.sb1440.org or www.adegreewithaguarantee.com.

Associate in Arts and Associate in Science Degree Programs

At College of San Mateo you can select from over 65 associate degree majors, or choose to complete multiple degrees to enhance career and job opportunities or for personal enrichment. Graduation from College of San Mateo with the associate in arts or science degree is based upon the completion of 60 units of lower-division college-level work, which includes major, basic competency, and general education requirements. For a complete list of associate degree majors and courses required to satisfy each major refer to collegeofsanmateo.edu/catalog.

Certificate Programs

You can earn a certificate in achievement or a certificate of specialization in over 70 areas. Certificate programs are designed to prepare you for employment. All certificate programs are carefully developed by advisory committees composed of college staff and selected representatives from the business and industrial communities. Typically certificates require 12–40 units of coursework and can be completed in one semester or over several semesters. Certificates are awarded upon successful completion of requirements listed in the CSM Catalog at collegeofsanmateo.edu/catalog.

Bachelor Degree to Associate Degree

Students who have already been awarded a Bachelor’s degree from a regionally accredited college or university in the United States and wish to pursue an associate’s degree at College of San Mateo may be exempt from College of San Mateo local Associate degree requirements if the lower division degree-applicable coursework completed for the Bachelor’s degree includes current Title 5 minimum associate degree requirements. (Title 5, 55063) This policy does not apply to Associate Degrees for Transfer (AA/AS-Ts). Students must still complete a minimum of 12 units in residence to establish residency at College of San Mateo and must complete at least 50% or 12 units, whichever is less, of coursework applied to the associate degree major in residence at College of San Mateo. The units applied to meet residency requirements may also be the units that are needed to meet the major requirements. For more information refer to the college catalog at collegeofsanmateo.edu/catalog or use Counseling Services.

Monitor Your Progress toward University

Transfer, AA/AS-Ts, Associate Degrees, and Certificates

Within your student WebSMART under the Student Services tab, find DegreeWorks. DegreeWorks is a tool to monitor progress toward your educational goals. DegreeWorks looks at the program requirements found in the College of San Mateo, Cañada College, and Skyline College catalogs and the coursework you have completed to produce an easy to read degree audit. Also in DegreeWorks you can work

with a counselor to develop a comprehensive student educational plan (SEP) that maps out, semester by semester, courses needed to meet your educational goals. Students with SEPs have a higher registration priority than students who do not have SEPs.

Multiple Educational Goals

At College of San Mateo you are free to pursue your educational interests for personal and career growth and development. This may mean that you want to complete certificates, associate degrees, and transfer. You are not limited to selecting one educational goal.*

**Students participating in the CSM Financial Aid program are required to declare one primary educational goal.*

Updating Job Skills

You may find classes and programs that appeal to you for updating your job skills or advancement in your career.

Program Planning and Enrollment Management

Students enrolling at College of San Mateo should plan a program of study that will meet their educational and career goals. All students who complete matriculation steps have access to counseling services and should consult with a counselor early in the educational process for academic planning assistance. Students often have multiple goals and plan to complete a college certificate, an associate degree, and/or transfer to a university to complete a baccalaureate degree.

If in the course of enrollment at College of San Mateo, students find it advisable to change their program of study or educational goal, they may do so. These changes should be discussed with a counselor and students should be aware that any changes may result in extending the time necessary to fulfill the certificate or degree or transfer requirements. Ultimately, students maintain full responsibility for planning their educational programs and for their enrollment management.

Students are responsible for maintaining current and accurate information in their WebSMART accounts, checking student email, updating educational goal information, managing registration and enrollment, retrieving grades and English and Math assessment results, and monitoring academic standing.

Degree and Certificates Offered at CSM

The A.A./A.S. Degree Requirements worksheet can be obtained from the CSM Catalog at collegeofsanmateo.edu/catalog, the Counseling Center, or at collegeofsanmateo.edu/degrees/requirements.asp.

ACCOUNTING	AA/CA
Accounting Assistant	CS
CPA Exam Preparation: Business Environment & Regulation.	CS
CPA Exam Preparation: Financial Accounting & Auditing	CS
Enrolled Agent Exam Preparation.	CS
Tax Preparer I	CS
Tax Preparer II.	CS
ADDICTION STUDIES	AA/CA
Co-Occurring Disorders	CS
ADMINISTRATION OF JUSTICE	AS/AS-T/CA
Basic Police Academy.	CA
ANTHROPOLOGY	AA-T
ARCHITECTURE	AS
ART	
Art History.	AA/AA-T/CA
Fine Arts: General Studio Art	AA
Photography	AA
Studio Art	AA-T
ASTRONOMY	
Astroimaging and Observatory Operation.	CA
BIOLOGY	AS/AS-T
Biotechnology.	AS/CS
General	AS
Medical	AS
Nutrition and Dietetics	AS-T
Pre-Nursing.	AS
BUILDING INSPECTION TECHNOLOGY	AS/CA
Commercial Building Inspection.	CS
Residential Building Inspection	CS
BUSINESS	
Business Administration	AS-T
Business Administration, Option 1	AA
Business Administration, Option 2.	AA
Business Information Worker	CS
Entrepreneurship - From Idea To Success	CS
Microcomputer/Database & Spreadsheet	AA/CA
Microcomputer/Office Assistant	AA/CA
Office Assistant I.	CS
Office Assistant II	CS
CHEMISTRY	AS
COMMUNICATION STUDIES	AA/AA-T/CS
COMPUTER AND INFORMATION SCIENCE	AS
C++ Programming	CS
Computer Science Applications & Development	AS/CA

Database Programming	CS
Data Science and Big Data	CS
DevOps	CS
Java Programming	CS
Web Programming	CS
Web & Mobile Application Development.	AS/CA
Web/Mobile App Development.	CS
COSMETOLOGY	AA/CA
DANCE.	AA
DENTAL ASSISTING	AS/CA
DIGITAL MEDIA	
Applied Audio & Video Production.	CS
Broadcast & Electronic Media	CS/AA
Film, Television, and Electronic Media.	AS-T
Graphic Design	AA
Graphic Production.	CA
Web Design/Multimedia	AA/CA/CS
DRAFTING/CAD.	AS/CA
Computer Aided Design.	CS
ECONOMICS.	AA-T
ELECTRICAL APPRENTICESHIP	
Inside Wireman.	AS/CA
ELECTRONICS TECHNOLOGY	
Advanced Electrical Power Systems & Instrumentation.	CS
Electrical Power Systems & Instrumentation	CA/CS
Fundamentals of Smart Building Systems.	CS
Industrial Electronics Technology.	AS
Telecommunications Fundamentals.	CS
ENGINEERING	AS
Engineering Technology - General	AS
ENGLISH.	AA/AA-T
ETHNIC STUDIES.	AA
Critical Pacific Islands & Oceania Studies	CA/CS
FILM	AA
FIRE TECHNOLOGY.	AS/CA
GEOLOGY	AS-T
Geological Science	AS
HISTORY.	AA-T
INTERDISCIPLINARY STUDIES	
Contemporary Issues	AA
Intercultural Studies.	AA
Science & Society	AA

Associate Degree for Transfer (AA/AS-T)

These unique associate degrees allow students to prepare for transfer and complete an associated degree that guarantees admission with junior standing to the California State University system. Though not a guarantee to all California State University campuses and all majors, it does secure priority admission consideration.

“Obtaining an Associate Degree for Transfer at College of San Mateo gives students a significant advantage in the transfer process!”

—Mike Mitchell, Transfer Services Coordinator

KINESIOLOGY	AA/AA-T
Comprehensive Pilates Instructor.	CS
Group Fitness Instructor	CS
Pilates Mat Instructor	CS
Pilates Mat & Reformer Instructor	CS
Specialized Pilates Instructor	CA
Yoga Instructor	CS
Yoga Teacher Training - 300 Hour	CS
MANAGEMENT	
Business Management.	AA/CA
Human Resources Management.	CS
Marketing Management	AA/CA
Project Management	CS
Retail Management	AA/CA
MATHEMATICS	AS/AS-T
MUSIC	AA/AA-T
Electronic Music	AA/CA
NURSING	AS
PHILOSOPHY.	AA-T
PHYSICAL SCIENCE.	AS
PHYSICS	AS/AS-T
POLITICAL SCIENCE	AA-T
PSYCHOLOGY	AA-T
REAL ESTATE	AA
Real Estate Salesperson.	CS
SOCIAL SCIENCE	AA
SOCIOLOGY	AA-T
SPANISH.	CS
UNIVERSITY TRANSFER	CA
Option 1: CSU GE	CA
Option 2: IGETC for CSU.	CA
Option 3: IGETC for UC.	CA

Legend

AA: Associate in Arts degree

AS: Associate in Science degree

AA-T: Associate in Arts degree for Transfer

AS-T: Associate in Science degree for Transfer

CA: Certificate of Achievement (requires 18 or more units, and is posted on students’ academic transcripts)

CS: Certificate of Specialization (requires less than 18 units, and is not posted on students’ academic transcripts)

How to Read Class Information

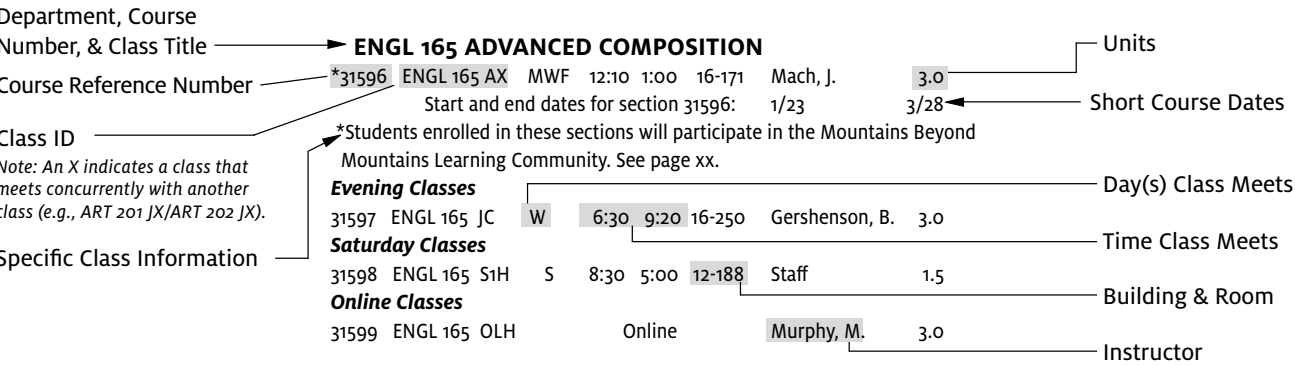

Instructors are **NOT** obligated to hold seats for students who are enrolled but do not attend the first class meeting.

ACCOUNTING

ACTG 100 ACCOUNTING PROCEDURES (AA, CSU)									
31604	ACTG 100 AB	TTh	9:50-11:00	14-105	Dorsett		3.0		
35724	ACTG 100 AC	MWF	10:10-11:00	14-201	Maule		3.0		
34543	ACTG 100 AE	MW	1:10-2:25	14-201	Maule		3.0		
Evening Course									
31605	ACTG 100 JB	Thu	6:30-9:20	14-205	Neuebaumer		3.0		
Online Course									
42475	ACTG 100 OLH	By Arr	2.7 Hrs/Wk	ONLN	Heath		3.0		
42796	ACTG 100 OMH	By Arr	2.7 Hrs/Wk	ONLN	Heath		3.0		
46157	ACTG 100 O2H	By Arr	5.4 Hrs/Wk	ONLN	Heath		3.0		
Start and end dates for section 46157: 3/19 - 5/24									
Hybrid Course									
45959	ACTG 100 HYA	1/18 - 1/18	6:30-9:00	14-215	Heath		3.0		
By Arr 2.9 Hrs/Wk									
*ACTG 100 HYA will be held online and on-campus. Check collegeofsanmateo.edu/webschedule for a complete listing of mandatory on-campus meeting dates.									

ACTG 103 TEN-KEY SKILLS (AA, CSU)

Online Course									
36337	ACTG 103 OLH	By Arr	1.4 Hrs/Wk	ONLN	Maule		0.5		

ACTG 106 ACCOUNTING CYCLE SURVEY (AA, CSU)

Online Course									
45620	ACTG 106 OLH	By Arr	1.0 Hr/Wk	ONLN	Maule		1.0		

ACTG 107 TIME VALUE OF MONEY SURVEY (AA, CSU)

Online Course									
45626	ACTG 107 OLH	By Arr	1.0 Hr/Wk	ONLN	Maule		1.0		

ACTG 119 PERSONAL FINANCIAL PLANNING (AA, CSU)

45627	ACTG 119 OLH	By Arr	2.7 Hrs/Wk	ONLN	Heath		3.0		
45960	ACTG 119 OMH	By Arr	2.7 Hrs/Wk	ONLN	Heath		3.0		

ACTG 121 FINANCIAL ACCOUNTING (AA, CSU, UC) (C-ID ACCT 110)

37439	ACTG 121 AA	MWF	8:50-10:00	14-201	Maule		4.0		
31608	ACTG 121 AB	TTh	9:10-10:50	14-201	Li		4.0		
31606	ACTG 121 AC	TTh	10:10-11:45	14-205	Heath		4.0		
31607	ACTG 121 AD	MWF	11:10-12:20	14-201	Maule		4.0		
Evening Course									
31609	ACTG 121 JA	Tue	6:00-9:30	14-205	Heath		4.0		
Online Course									
46161	ACTG 121 O1H	By Arr	7.2 Hrs/Wk	ONLN	Nurre		3.0		
Start and end dates for section 46161: 1/16-3/15									
46158	ACTG 121 O2H	By Arr	7.3 Hrs/Wk	ONLN	Heath		4.0		
Start and end dates for section 46158: 3/19 - 5/24									
41964	ACTG 121 OLH	By Arr	3.6 Hrs/Wk	ONLN	Li		4.0		
45628	ACTG 121 OMH	By Arr	3.6 Hrs/Wk	ONLN	Li		4.0		
45967	ACTG 121 ONH	By Arr	3.6 Hrs/Wk	ONLN	Li		4.0		
Hybrid Course									
45968	ACTG 121 HYA	T 1/16	6:00-9:30	14-201	Li		4.0		
By Arr 3.6 Hrs/Wk									
Start and end dates for section 45968: 1/23-5/22									
*ACTG 131 HYA will be held online and on-campus. Check collegeofsanmateo.edu/webschedule for a complete listing of mandatory on-campus meeting dates.									

ACTG 131 MANAGERIAL ACCOUNTING (AA, CSU, UC) (C-ID ACCT 120)

31610	ACTG 131 AA	MW	10:10-12:00	14-205	Heath		4.0		
31612	ACTG 131 AB	TTh	11:10-1:00	14-201	Li		4.0		
Online Course									
46159	ACTG 131 O2H	By Arr	7.3 Hrs/Wk	ONLH	Heath		4.0		
Start and end dates for section 46159: 3/19 - 5/24									
31613	ACTG 131 OLH	By Arr	3.6 Hrs/Wk	ONLN	Nurre		4.0		
45463	ACTG 131 OMH	By Arr	3.6 Hrs/Wk	ONLN	Nurre		4.0		
45969	ACTG 131 ONH	By Arr	3.6 Hrs/Wk	ONLN	Nurre		4.0		
Hybrid Course									
45970	ACTG 131 HYA	T	6:00-9:30	14-206	Nurre		4.0		
By Arr 3.6 Hrs/Wk									
*ACTG 131 HYA will be held online and on-campus. Check collegeofsanmateo.edu/webschedule for a complete listing of mandatory on-campus meeting dates.									

ACTG 144 QUICKBOOKS: SET-UP AND SERVICE BUSINESS (AA, CSU)

Evening Course									
37039	ACTG 144 J1	Tue	6:30-9:00	14-105	Dorsett		1.5		
Start and end dates for section 37039: 1/16-3/13									
Online Course									
41056	ACTG 144 O1H	By Arr	2.7 Hrs/Wk	ONLN	Dorsett		1.5		
Start and end dates for section 41056: 1/16-3/13									

ACTG 145 QUICKBOOKS: PAYROLL AND MERCHANDISING BUSINESS (AA, CSU)

Evening Course									
37040	ACTG 145 J2	Tue	6:30-9:00	14-105	Dorsett		1.5		
Start and end dates for section 37040: 3/20-5/22									
Online Course									
41058	ACTG 145 O2H	By Arr	2.7 Hrs/Wk	ONLN	Dorsett		1.5		
Start and end dates for section 41058: 3/20-5/22									

ACTG 161 INTERMEDIATE ACCOUNTING I (AA)

Online Course									
43409	ACTG 161 OLH	By Arr	3.6 Hrs/Wk	ONLN	Bowman		4.0		

ACTG 162 INTERMEDIATE ACCOUNTING II (AA)

Online Course									
43752	ACTG 162 OLH	By Arr	3.6 Hrs/Wk	ONLN	Bowman		4.0		

ACTG 163 AUDITING (AA)

Online Course									
45634	ACTG 163 OLH	By Arr	2.7 Hrs/Wk	ONLN	Lord		3.0		

ACTG 164 GOVERNMENTAL AND NONPROFIT ACCOUNTING (AA)

Online Course									
41466	ACTG 164 OLH	By Arr	2.7 Hrs/Wk	ONLN	Bullock		3.0		

ACTG 165 COST ACCOUNTING (AA)

Online Course									
41054	ACTG 165 OLH	By Arr	2.7 Hrs/Wk	ONLN	Nurre		3.0		

ACTG 168 FINANCE FOR MANAGERS (AA)

Online Course									
45971	ACTG 168 OLH	By Arr	2.7 Hrs/Wk	ONLN	Heath		3.0		
45972	ACTG 168 OMH	By Arr	2.7 Hrs/Wk	ONLN	Heath		3.0		

ACTG 169 ACCOUNTING ETHICS (AA)

Online Course									
45973	ACTG 169 OLH	By Arr	2.7 Hrs/Wk	ONLN	Maule		3.0		
45974	ACTG 169 OMH	By Arr	2.7 Hrs/Wk	ONLN	Maule		3.0		
45975	ACTG 169 ONH	By Arr	2.7 Hrs/Wk	ONLN	Maule		3.0		
46160	ACTG 169 O2H	By Arr	8.0 Hrs/Wk	ONLN	Maule		3.0		
Start and end dates for section 46160: 4/16 - 5/24									

ACTG 175 VOLUNTEER INCOME TAX PREPARATION (AA, CSU)

Saturday Course									
42455	ACTG 175 S1H	Sat	8:30-5:15	14-105	Lunn		2.5		
By Arr 3.5 Hrs/Wk									
Start and end dates for by arrangement: 1/6-4/7									

ACTG 181 TAXATION OF INDIVIDUALS USING TAX SOFTWARE (AA, CSU)

Evening Course									
44641	ACTG 181 JA	Wed	6:00-9:30	14-201	Li		4.0		

ACTG 183 TAXATION OF TRUSTS, GIFTS, AND ESTATES USING TAX SOFTWARE (AA, CSU)

Evening Course									
44642	ACTG 183 J1	Mon	6:00-9:20	14-201	Reitz		2.0		
Start and end dates for section 44642: 1/22-4/2									

ADMINISTRATION OF JUSTICE

ADMJ 100 INTRODUCTION TO THE CRIMINAL JUSTICE SYSTEM (AA, CSU,UC) (C-ID AJ 110)

31628	ADMJ 100 AA	MW	8:10-9:25	12-102	Raffaelli		3.0		
-------	-------------	----	-----------	--------	-----------	--	-----	--	--

ADMJ 102 PRINCIPLES AND PROCEDURES OF THE CRIMINAL JUSTICE SYSTEM (AA, CSU, UC) (C-ID AJ 200)

31629	ADMJ 102 AA	MW	9:45-11:00	12-102	Brunicardi		3.0		
-------	-------------	----	------------	--------	------------	--	-----	--	--

ADMJ 104 CONCEPTS OF CRIMINAL LAW (AA, CSU, UC) (C-ID AJ 120)

33955	ADMJ 104 AA	TTh	8:10-9:25	12-102	Nannarone		3.0		
-------	-------------	-----	-----------	--------	-----------	--	-----	--	--

ADMJ 106 LEGAL ASPECTS OF EVIDENCE (AA, CSU) (C-ID AJ 124)

31633	ADMJ 106 AA	TTh	9:45-11:00	12-102	Nannarone		3.0		
Evening Course									
40597	ADMJ 106 JA	Wed	6:30-9:30	12-102	Kiely		3.0		

ADMJ 108 COMMUNITY RELATIONS AND THE JUSTICE SYSTEM (AA, CSU, UC) (C-ID AJ 160)

31634	ADMJ 108 AA	TTh	11:10-12:25	12-102	Brunicardi		3.0		
-------	-------------	-----	-------------	--------	------------	--	-----	--	--

ADMJ 120 CRIMINAL INVESTIGATION (AA, CSU) (C-ID AJ 140)

40198	ADMJ 120 AA	MW	11:10-12:25	12-102	Brunicardi		3.0		
Evening Course									
40199	ADMJ 120 JA	Thu	6:30-9:30	12-102	Bertini		3.0		

8

SPRING 2018 SCHEDULE OF CLASSES

ART
Students: Please plan to remain in class for all scheduled lecture and lab times listed for a section.

ART 101 ART AND ARCHITECTURE FROM THE ANCIENT WORLD TO MEDIEVAL TIMES (c. 1400) (AA, CSU, UC) (C-ID ARTH 110)

31697	ART 101 BB	MW	11:10-12:25	4-135	Black	3.0
Online Course						
43803	ART 101 OLH	By Arr	2.7 Hrs/Wk	ONLN	Black	3.0

ART 102 ART OF RENAISSANCE AND BAROQUE (c. 1300-1700) (AA, CSU, UC) (ART 102+ART 103 = C-ID ARTH 120)

31699	ART 102 AA	TTh	9:45-11:00	4-135	Black	3.0
Online Course						
44552	ART 102 OLH	By Arr	2.7 Hrs/Wk	ONLN	Black	3.0

ART 104 ART OF THE 20th CENTURY (AA, CSU, UC)

38541	ART 104 AA	TTh	11:20-12:35	4-135	Black	3.0
-------	------------	-----	-------------	-------	-------	-----

ART 203 PLEIN AIR PAINTING (AA, CSU)

46009	ART 203 AA	Wed	1:10-2:25	4-111	Smyth	3.0
		Wed	2:35-4:00	4-111		
		Mon	1:10-4:00	4-111		

ART 204 DRAWING I (AA, CSU, UC) (C-ID ARTS 110)

46008	ART 204 AB	Tue	1:10-2:25	4-111	Matthews	3.0
		Tue	2:35-3:50	4-111		
		Thu	1:10-3:50	4-111		
46007	ART 204 AX	Wed	1:10-2:25	4-137	Alex	3.0
		Wed	2:35-4:00	4-139		
		Mon	1:10-4:00	4-139		

Evening Course

46010	ART 204 JX	Wed	6:30-7:40	4-137	Smyth	3.0
		Wed	7:50-9:05	4-139		
		Mon	6:30-9:05	4-139		

ART 205 DRAWING II (AA, CSU, UC) (C-ID ARTS 205)

46020	ART 205 AX	Wed	1:10-2:25	4-137	Alex	3.0
		Wed	2:35-4:00	4-139		
		Mon	1:10-4:00	4-139		

Evening Course

46021	ART 205 JX	Wed	6:30-7:40	4-137	Smyth	3.0
		Wed	7:50-9:05	4-139		
		Mon	6:30-9:05	4-139		

ART 207 LIFE DRAWING (AA, CSU, UC) (C-ID ARTS 200)

31709	ART 207 AX	Tue	9:10-10:25	4-111	Buchanan	3.0
		Tue	10:35-11:50	4-111		
		Thu	9:10-11:50	4-111		

ART 208 PORTRAIT DRAWING I (AA, CSU, UC)

44953	ART 208 AX	Tue	1:10-2:25	4-137	Buchanan	3.0
		Tue	2:35-3:50	4-139		
		Thu	1:10-3:50	4-139		

ART 209 PORTRAIT DRAWING II (AA, CSU, UC)

44954	ART 209 AX	Tue	1:10-2:25	4-137	Buchanan	3.0
		Tue	2:35-3:50	4-139		
		Thu	1:10-3:50	4-139		

ART 213 LIFE DRAWING II (AA, CSU, UC)

45834	ART 213 AX	Tue	9:10-10:25	4-111	Buchanan	3.0
		Tue	10:35-11:50	4-111		
		Thu	9:10-11:50	4-111		

ART 215 POTRAITURE III (AA, CSU)

46030	ART 215 AX	Tue	1:10-2:25	4-137	Buchanan	3.0
		Tue	2:35-3:50	4-139		
		Thu	1:10-3:50	4-139		

ART 216 PORTRAITURE IV (AA, CSU)

46031	ART 216 AX	Tue	1:10-2:25	4-137	Buchanan	3.0
		Tue	2:35-3:50	4-137		
		Thu	1:10-3:50	4-137		

ART 223 OIL PAINTING I (AA, CSU, UC) (C-ID ARTS 210)

43417	ART 223 BX	Wed	9:10-10:25	4-111	Alex	3.0
		Wed	10:35-12:00	4-111		
		Mon	9:10-12:00	4-111		

ART 224 OIL PAINTING II (AA, CSU, UC)

43418	ART 224 BX	Wed	9:10-10:25	4-111	Alex	3.0
		Wed	10:35-12:00	4-111		
		Mon	9:10-12:00	4-111		

ART 225 ACRYLIC PAINTING I (AA, CSU, UC) (C-ID ARTS 210)

Evening Course

46037	ART 225 JX	Tue	6:30-7:40	4-111	Matthews	3.0
		Tue	7:50-9:00	4-111		
		Thu	6:30-9:00	4-111		

ART 226 ACRYLIC PAINTING II (AA, CSU, UC)

Evening Course

46038	ART 226 JX	Tue	6:30-7:40	4-111	Matthews	3.0
		Tue	7:50-9:00	4-111		
		Thu	6:30-9:00	4-111		

ART 231 WATERCOLOR I (AA, CSU, UC)

31715	ART 231 AX	Wed	1:10-2:25	4-241	Carnie	3.0
		Wed	2:35-4:00	4-241		
		Mon	1:10-4:00	4-241		

ART 232 WATERCOLOR II (AA, CSU, UC)

31716	ART 232 AX	Wed	1:10-2:25	4-241	Carnie	3.0
		Wed	2:35-4:00	4-241		
		Mon	1:10-4:00	4-241		

ART 233 WATERCOLOR III (AA, CSU, UC)

45260	ART 233 AX	Wed	1:10-2:25	4-241	Carnie	3.0
		Wed	2:35-4:00	4-241		
		Mon	1:10-4:00	4-241		

ART 243 WATERCOLOR IV (AA, CSU, UC)

45261	ART 243 AX	Wed	1:10-2:25	4-241	Carnie	3.0
		Wed	2:35-4:00	4-241		
		Mon	1:10-4:00	4-241		

ART 244 OIL PAINTING III (AA, CSU, UC)

45530	ART 244 BX	Wed	9:10-10:25	4-111	Alex	3.0
		Wed	10:35-12:00	4-111		
		Mon	9:10-12:00	4-111		

ART 247 OIL PAINTING IV (AA, CSU, UC)

45531	ART 247 BX	Wed	9:10-10:25	4-111	Alex	3.0
		Wed	10:35-12:00	4-111		
		Mon	9:10-12:00	4-111		

ART 251 ACRYLIC PAINTING III (AA, CSU, UC)

Evening Course

46039	ART 251 JX	Tue	6:30-7:40	4-111	Matthews	3.0
		Tue	7:50-9:00	4-111		
		Thu	6:30-9:00	4-111		

ART 252 ACRYLIC PAINTING IV (AA, CSU, UC)

Evening Course

46040	ART 252 JX	Tue	6:30-7:40	4-111	Matthews	3.0
		Tue	7:50-9:00	4-111		
		Thu	6:30-9:00	4-111		

ART 301 TWO-DIMENSIONAL DESIGN (AA, CSU, UC) (C-ID ARTS 100)

31721	ART 301 AA	Tue	1:10-2:25	4-241	Alex	3.0
		Tue	2:35-3:50	4-241		
		Thu	1:10-3:50	4-241		

ART 348 PHOTOGRAPHIC COMPOSITION USING HANDHELD DEVICES (AA, CSU)

46043	ART 348 AA	Wed	1:10-3:45	10-182	Pack	3.0
-------	------------	-----	-----------	--------	------	-----

ART 350 VISUAL PERCEPTION (AA, CSU, UC)

31723	ART 350 AA	TTh	11:10-12:25	4-239	Bhattacharji	3.0
-------	------------	-----	-------------	-------	--------------	-----

ART 351 BEGINNING BLACK AND WHITE PHOTOGRAPHY (AA, CSU, UC)

A \$20.00 materials fee is payable upon registration.

31725	ART 351 AA	Tue	1:10-2:25	4-211	Lohmann	3.0
		Tue	2:25-3:50	4-211		
		Thu	1:10-3:50	4-211		

Evening Course

31726	ART 351 JA	Wed	6:30-7:40	4-211	Staff	3.0
		Wed	7:50-9:10	4-211		
		Mon	6:30-9:10	4-211		

ART 352 INTERMEDIATE BLACK AND WHITE PHOTOGRAPHY (AA, CSU, UC)

A \$20.00 materials fee is payable upon registration.

Evening Course

31728	ART 352 JX	Tue	6:30-7:40	4-211	Lohmann	3.0
		Tue	7:50-9:00	4-211		
		Thu	6:30-9:00	4-211		

ART 353 ADVANCED BLACK AND WHITE PHOTOGRAPHY (AA, CSU, UC)

A \$20.00 materials fee is payable upon registration.

Evening Course

42084	ART 353 JX	Tue	6:30-7:40	4-211	Lohmann	3.0
		Tue	7:50-9:00	4-211		
		Thu	6:30-9:00	4-211		

ART 381 BEGINNING DIGITAL PHOTOGRAPHY (AA, CSU, UC)

42286	ART 381 AA	Tue	2:10-4:45	4-239	Van Dongen	3.0
Evening Course						
43736	ART 381 JA	Thu	6:30-9:20	4-239	Van Dongen	3.0

ART 383 INTERMEDIATE DIGITAL PHOTOGRAPHY (AA, CSU, UC)

A \$55.00 materials fee is payable upon registration.

43707	ART 383 CX	Wed	1:10-2:25	4-239	Lohmann	3.0
		Wed	2:35-4:00	4-239		
		Mon	1:10-4:00	4-239		

ART 384 ADVANCED DIGITAL PHOTOGRAPHY (AA, CSU, UC)

A \$55.00 materials fee is payable upon registration.

43708	ART 384 CX	Wed	1:10-2:25	4-239	Lohmann	3.0
		Wed	2:35-4:00	4-239		
		Mon	1:10-4:00	4-239		

ART 385 MASTER PORTFOLIO-DIGITAL PHOTOGRAPHY (AA, CSU)

A \$55.00 materials fee is payable upon registration.

46046	ART 385CX	Wed	1:10-2:25	4-239	Lohmann	3.5
		Wed	2:35-4:40	4-239		
		Mon	1:10-4:40	4-239		

ART 388 MASTER PHOTOGRAPHY PORTFOLIO (AA, CSU)

A \$20.00 materials fee is payable upon registration.

Evening Course

46045	ART 388 JX	Tue	6:30-7:40	4-211	Lohmann	3.5
		Tue	7:50-9:50	4-211		
		Thu	6:30-9:50	4-211		

ART 391 EXPERIMENTAL PHOTOGRAPHY 1 (AA, CSU, UC)

A \$20.00 materials fee is payable upon registration.

Evening Course

44545	ART 391 JX	Tue	6:30-7:40	4-211	Lohmann	3.0
		Tue	7:50-9:00	4-211		
		Thu	6:30-9:00	4-211		

ART 392 EXPERIMENTAL PHOTOGRAPHY 2 (AA, CSU, UC)

A \$20.00 materials fee is payable upon registration.

Evening Course

44546	ART 392 JX	Tue	6:30-7:40	4-211	Lohmann	3.0
		Tue	7:50-9:00	4-211		
		Thu	6:30-9:00	4-211		

ART 393 EXPERIMENTAL PHOTOGRAPHY 3 (AA, CSU, UC)

A \$20.00 materials fee is payable upon registration.

Evening Course

44547	ART 393 JX	Tue	6:30-7:40	4-211	Lohmann	3.0
		Tue	7:50-9:00	4-211		
		Thu	6:30-9:00	4-211		

ART 394 EXPERIMENTAL PHOTOGRAPHY 4 (AA, CSU, UC)

A \$20.00 materials fee is payable upon registration.

Evening Course

44548	ART 394 JX	Tue	6:30-7:40	4-211	Lohmann	3.0
		Tue	7:50-9:00	4-211		
		Thu	6:30-9:00	4-211		

ART 396 DOCUMENTARY PHOTOGRAPHY I (AA, CSU, UC)

A \$55.00 materials fee is payable upon registration.

46047	ART 396 CX	Wed	1:10-2:25	4-239	Lohmann	3.0
		Wed	2:35-4:00	4-239		
		Mon	1:10-4:00	4-239		

ART 397 DOCUMENTARY PHOTOGRAPHY 2 (AA, CSU, UC)

ART 401 THREE-DIMENSIONAL DESIGN (AA, CSU, UC) (C-ID ARTS 101)						
A \$30.00 materials fee is payable upon registration.						
45075	ART 401 AA	Tue	9:30-10:45	4-10	Nakata	3.0
		Tue	10:55-12:15	4-10		
		Thu	9:30-12:15	4-10		

ART 405 SCULPTURE I (AA, CSU, UC)						
A \$30.00 materials fee is payable upon registration.						
31729	ART 405 AX	Tue	1:10-2:25	4-10	Nakata	3.0
		Tue	2:35-3:50	4-10		
		Thu	1:10-3:50	4-10		

ART 406 SCULPTURE II (AA, CSU, UC)						
A \$30.00 materials fee is payable upon registration.						
31730	ART 406 AX	Tue	1:10-2:25	4-10	Nakata	3.0
		Tue	2:35-3:50	4-10		
		Thu	1:10-3:50	4-10		

ART 409 SCULPTURE III EXTENDED EXPERTISE (AA, CSU, UC)						
A \$30.00 materials fee is payable upon registration.						
45536	ART 409 AX	Tue	1:10-2:25	4-10	Nakata	3.0
		Tue	2:35-3:50	4-10		
		Thu	1:10-3:50	4-10		

ART 410 SCULPTURE IV ADVANCED EXPRESSION (AA, CSU, UC)						
A \$30.00 materials fee is payable upon registration.						
45537	ART 410 AX	Tue	1:10-2:25	4-10	Nakata	3.0
		Tue	2:35-3:50	4-10		
		Thu	1:10-3:50	4-10		

ART 411 CERAMICS I (AA, CSU, UC)						
A \$30.00 materials fee is payable upon registration.						
31731	ART 411 AX	Wed	1:10-2:25	4-10	Nakata	3.0
		Wed	2:35-4:00	4-10		
		Mon	1:10-4:00	4-10		
Evening Course						
31732	ART 411 JX	Tue	6:00-7:10	4-10	Nakata	3.0
		Tue	7:20-8:25	4-10		
		Wed	6:00-8:25	4-10		

ART 412 CERAMICS II (AA, CSU, UC)						
A \$30.00 materials fee is payable upon registration.						
31733	ART 412 AX	Wed	1:10-2:25	4-10	Nakata	3.0
		Wed	2:35-4:00	4-10		
		Mon	1:10-4:00	4-10		
Evening Course						
31734	ART 412 JX	Tue	6:00-7:10	4-10	Nakata	3.0
		Tue	7:20-8:25	4-10		
		Wed	6:00-8:25	4-10		

ART 417 CERAMIC GLAZE (AA, CSU, UC)						
A \$30.00 materials fee is payable upon registration.						
45538	ART 417 AX	Wed	1:10-2:25	4-10	Nakata	3.0
		Wed	2:35-4:00	4-10		
		Mon	1:10-4:00	4-10		
Evening Course						
45540	ART 417 JX	Tue	6:00-7:10	4-10	Nakata	3.0
		Tue	7:20-8:25	4-10		
		Wed	6:00-8:25	4-10		

ART 418 CERAMICS III (AA, CSU, UC)						
A \$30.00 materials fee is payable upon registration.						
45539	ART 418 AX	Wed	1:10-2:25	4-10	Nakata	3.0
		Wed	2:35-4:00	4-10		
		Mon	1:10-4:00	4-10		
Evening Course						
45541	ART 418 JX	Tue	6:00-7:10	4-10	Nakata	3.0
		Tue	7:20-8:25	4-10		
		Wed	6:00-8:25	4-10		

ASTRONOMY

ASTR 100 INTRODUCTION TO ASTRONOMY (AA, CSU, UC)						
44530	ASTR 100 AA	MWF	8:10-9:00	36-100	Pevyhouse	3.0
31738	ASTR 100 AX	TTh	12:10-1:00	36-100	Stanford	3.0
		Tue	10:10-11:00	36-100		
33003	ASTR 100 BX	TTh	12:10-1:00	36-100	Stanford	3.0
		Tue	11:10-12:00	36-100		
38017	ASTR 100 CX	TTh	12:10-1:00	36-100	Stanford	3.0
		Thu	10:10-11:00	36-100		
40756	ASTR 100 DX	TTh	12:10-1:00	36-100	Stanford	3.0
		Thu	11:10-12:00	36-100		
41320	ASTR 100 EX	MW	10:10-11:00	36-100	Vanajakshi	3.0
		Mon	9:10-10:00	36-100		
41321	ASTR 100 FX	MW	10:10-11:00	36-100	Vanajakshi	3.0
		Wed	9:10-10:00	36-100		
Evening Course						
40312	ASTR 100 JA	Thu	7:00-9:50	36-100	Stanford	3.0
Online Course						
43185	ASTR 100 OLH	By Arr	2.7 Hrs/Wk	ONLN	Vanajakshi	3.0

ASTR 101 ASTRONOMY LABORATORY (AA, CSU, UC)						
31740	ASTR 101 AA	Mon	2:10-5:15	36-112	Pevyhouse	1.0
41323	ASTR 101 AB	Tue	2:10-5:00	36-100	Pevyhouse	1.0
38439	ASTR 101 AC	Thu	2:10-5:00	36-100	Stanford	1.0
44531	ASTR 101 AD	Wed	2:10-5:00	36-112	Pevyhouse	1.0

ASTR 103 OBSERVATIONAL ASTRONOMY LAB (AA, CSU, UC)						
Evening Course						
38264	ASTR 103 JA	Tue	7:00-9:50	36-100	Stanford	1.0

ASTR 125 STARS, GALAXIES, AND COSMOLOGY (AA, CSU, UC)						
41351	ASTR 125 AA	MWF	12:10-1:00	36-100	Stanford	3.0

ASTR 200 INTRODUCTION TO ASTROPHYSICS (AA, CSU, UC)						
43763	ASTR 200 AA	MWF	11:10-12:00	36-100	Stanford	3.0

ASTR 204 APPLICATION OF ASTROIMAGING TECHNIQUES (AA, CSU)						
Evening Course						
44769	ASTR 204 JA	MW	6:00-7:00	36-100	Stanford	4.0
		MW	7:10-9:50	36-100		

BIOLOGY

BIOL 100 INTRODUCTION TO THE LIFE SCIENCES (AA, CSU, UC)						
31753	BIOL 100 AA	TTh	9:45-11:00	36-215	Zahedi	3.0
31754	BIOL 100 AB	TTh	11:10-12:25	36-207	Beliz	3.0
31756	BIOL 100 AC	MW	11:10-12:25	36-207	Whyte	3.0
Online Course						
40066	BIOL 100 OLH	By Arr	2.7 Hrs/Wk	ONLN	Hankamp	3.0
45218	BIOL 100 OMH	By Arr	2.7 Hrs/Wk	ONLN	Hankamp	3.0
45444	BIOL 100 ONH	By Arr	2.7 Hrs/Wk	ONLN	Bowie	3.0

BIOL 110 GENERAL PRINCIPLES OF BIOLOGY (AA, CSU, UC)						
A \$2.00 materials fee is payable upon registration.						
31760	BIOL 110 AX	MW	9:45-11:00	36-319	Beliz	4.0
		Mon	11:10-2:15	36-200		
33089	BIOL 110 BX	MW	9:45-11:00	36-319	Beliz	4.0
		Wed	11:10-2:00	36-200		
31763	BIOL 110 CX	TTh	9:45-11:00	36-207	Diamond	4.0
		Tue	11:10-2:00	36-200		
33550	BIOL 110 DX	TTh	9:45-11:00	36-207	Diamond	4.0
		Thu	11:10-2:00	36-200		
Evening Course						
34853	BIOL 110 JX	TTh	6:30-7:45	36-215	Gearhart	4.0
		TTh	5:10-6:25	36-200		
40313	BIOL 110 KX	TTh	6:30-7:45	36-215	Gearhart	4.0
		TTh	8:00-9:15	36-200		

BIOL 130 HUMAN BIOLOGY (AA, CSU, UC)						
40570	BIOL 130 AB	MW	12:30-1:45	36-207	Whyte	3.0
Evening Course						
38802	BIOL 130 JA	TTh	6:10-7:25	36-207	Smith	3.0
41333	BIOL 130 OLH	By Arr	2.7 Hrs/Wk	ONLN	Zahedi	3.0
44781	BIOL 130 OMH	By Arr	2.7 Hrs/Wk	ONLN	Zahedi	3.0

BIOL 132 HUMAN BIOLOGY LABORATORY (AA, CSU, UC)						
Evening Course						
45232	BIOL 132 JA	TTh	7:45-9:00	36-223	Smith	1.0

BIOL 145 PLANTS, PEOPLE, AND ENVIRONMENT (AA, CSU, UC)						
Online Course						
40658	BIOL 145 OLH	By Arr	2.7 Hrs/Wk	ONLN	Beliz	3.0

BIOL 210 GENERAL ZOOLOGY (AA, CSU, UC) (Biology 210+220=C-ID BIOL 130S)						
Hybrid Courses*						
31770	BIOL 210 HYB	MW	9:45-11:00	36-215	Tran	5.0
		Tue	11:10-2:00	36-223		
		By Arr	3.0 Hrs/Wk	ONLN		
45449	BIOL 210 HYC	MW	9:45-11:00	36-215	Tran	5.0
		Thu	11:10-2:00	36-223		
		By Arr	3.0 Hrs/Wk	ONLN		
<i>*BIOL 210 will be held online and on-campus. Check collegeofsanmateo.edu/webschedule for a complete listing of mandatory on-campus meeting dates.</i>						

BIOL 220 GENERAL BOTANY (AA, CSU, UC) (Biology 210+220=C-ID BIOL 130S)						
A \$4.00 materials fee is payable upon registration.						
Hybrid Courses*						
31771	BIOL 220 HAX	TTh	12:30-1:45	36-207	Hankamp	5.0
		Tue	2:10-5:00	36-200		
		By Arr	3.0 Hrs/Wk	ONLN		
43399	BIOL 220 HBX	TTh	12:30-1:45	36-207	Hankamp	5.0
		Thu	2:10-5:00	36-200		
		By Arr	3.0 Hrs/Wk	ONLN		
<i>*BIOL 220 will be held online and on-campus. Check collegeofsanmateo.edu/webschedule for a complete listing of mandatory on-campus meeting dates.</i>						

BIOL 230 INTRODUCTORY CELL BIOLOGY (AA, CSU, UC) (C-ID BIOL 190)						
A \$2.00 materials fee is payable upon registration.						
34273	BIOL 230 AA	Mon	2:10-5:15	36-200	Diamond	4.0
		Wed	2:10-5:00	36-200		

BIOL 240 GENERAL MICROBIOLOGY (AA, CSU, UC)						
31772	BIOL 240 AA	MW	2:10-3:25	36-215	Smith	4.0
		MW	12:10-1:25	36-204		
		By Arr	1.0 Hr/Wk	36-110		
Evening Course						
40744	BIOL 240 JA	TTh	6:00-7:15	36-204	Young	4.0
		TTh	7:30-8:45	36-204		
		By Arr	1.0 Hr/Wk	36-110		

BIOL 250 HUMAN ANATOMY (AA, CSU, UC) (C-ID BIOL 110B)						
31773	BIOL 250 AX	MWF	1:10-2:00	36-215	Tran	4.0
		Mon	2:10-5:15	36-217		
	TBA Hours:	By Arr	1.0 Hr/Wk	36-110		
33836	BIOL 250 BX	MWF	1:10-2:00	36-215	Tran	4.0
		Wed	2:10-5:00	36-217		
	TBA Hours:	By Arr	1.0 Hr/Wk	36-110		
41430	BIOL 250 CX	MWF	8:10-9:00	36-215	Sengupta	4.0
		Mon	9:10-12:15	36-217		
	TBA Hours:	By Arr	1.0 Hr/Wk	36-110		
41431	BIOL 250 DX	MWF	8:10-9:00	36-215	Sengupta	4.0
		Wed	9:10-12:00	36-217		
	TBA Hours:	By Arr	1.0 Hr/Wk	36-110		
Evening Course						
39919	BIOL 250 JX	MW	6:00-7:15	36-207	Green	4.0
		Mon	7:25-10:30	36-217		
	TBA Hours:	By Arr	1.0 Hr/Wk	36-110		
40572	BIOL 250 KX	MW	6:00-7:15	36-207	Green	4.0
		Wed	7:25-10:15	36-217		
	TBA Hours:	By Arr	1.0 Hr/Wk	36-110		

10

SPRING 2018 SCHEDULE OF CLASSES

BUSINESS

Also see [Management](#)

BUS. 100 INTRODUCTION TO BUSINESS
(AA, CSU, UC) (C-ID BUS 110)

37424	BUS. 100 AA	TTh	9:45-11:00	14-206	VonBleichert	3.0
46028	BUS. 100 AE	TTh	12:45-2:00	14-202	Napoli	3.0
31782	BUS. 100 BB	MWF	11:10-12:00	14-206	VonBleichert	3.0
31781	BUS. 100 BC	MWF	10:10-11:00	14-206	VonBleichert	3.0
31783	BUS. 100 CC	TTh	11:10-12:25	14-206	Figone	3.0
31784	BUS. 100 EE	MWF	12:10-1:00	14-206	VonBleichert	3.0
Evening Course						
41613	BUS. 100 JA	Tue	6:30-9:20	36-109	Erickson	3.0
Online Course						
45425	BUS. 100 OLH	By Arr	2.7 Hrs/Wk	ONLN	Figone	3.0

BUS. 150 ENTREPRENEURSHIP -
SMALL BUSINESS MANAGEMENT (AA, CSU)

Evening Course						
44822	BUS. 150 JA	Mon	6:30-9:35	14-206	Comerford	3.0

BUS. 171 THE ENTREPRENEURIAL MINDSET (AA, CSU)

Evening Course						
45958	BUS. 171 JA1	Thu	6:30-9:20	14-202	Johnson	1.5
Start and end dates for section 45958: 1/18-3/15						

BUS. 173 SOURCES OF FINANCING (AA, CSU)

Evening Course						
45956	BUS. 173 JA	Tue	6:30-9:20	14-206	Shoffner	1.5
Start and end dates for section 45956: 3/20-5/17						

BUS. 180 MARKETING (AA, CSU)

Evening Course						
31808	BUS. 180 JA	Mon	6:30-9:35	14-205	Shoffner	3.0

BUS. 201 BUSINESS LAW (AA, CSU, UC) (C-ID BUS 125)

Evening Course						
31812	BUS. 201 JA	Thu	6:30-9:20	14-206	Trimble	3.0
Online Course						
46029	BUS. 201 OLH	By Arr	2.7 Hrs/Wk	ONLN	Yurtseven	3.0

BUS. 295 COMPUTER SYSTEMS IN BUSINESS
(AA, CSU) (C-ID BUS 140)

A \$2.00 materials fee is payable upon registration.						
31815	BUS. 295 AA	TTh	11:10-1:00	14-105	Johnson	4.0

BUS. 315 KEYBOARDING I (AA, CSU)

Online Course						
41070	BUS. 315 OLH	By Arr	2.7 Hrs/Wk	ONLN	Willis	3.0

BUS. 401 BUSINESS COMMUNICATIONS (AA, CSU)

Online Course						
31937	BUS. 401 OLH	By Arr	2.7 Hrs/Wk	ONLN	Johnson	3.0

BUSINESS WINDOWS
APPLICATIONS - WINDOWS
PLATFORM

BUSW 214 WORD PROCESSING I
USING WORD FOR WINDOWS (AA, CSU)

Online Course						
40299	BUSW 214 O1HBy Arr	2.7 Hrs/Wk	ONLN	Willis	1.5	
Start and end dates for section 40299: 1/16-3/16						

BUSW 215 WORD PROCESSING II
USING WORD FOR WINDOWS (AA, CSU)

Online Course						
40493	BUSW 215 O2H By Arr	3.0 Hrs/Wk	ONLN	Willis	1.5	
Start and end dates for section 40493: 3/19-5/18						

BUSW 383 BUSINESS PRESENTATIONS I
USING POWER POINT FOR WINDOWS (AA, CSU)

Online Course						
39475	BUSW 383 O1H By Arr	3.0 Hrs/Wk	ONLN	Johnson	1.5	
Start and end dates for section 39475: 1/18-3/16						

BUSW 415 SPREADSHEET I USING
EXCEL FOR WINDOWS (AA, CSU)

Online Course						
36474	BUSW 415 O1HBy Arr	3.0 Hrs/Wk	ONLN	Willis	1.5	
Start and end dates for section 36474: 1/17-3/16						

BUSW 416 SPREADSHEET II USING
EXCEL FOR WINDOWS (AA, CSU)

Online Course						
40041	BUSW 416 O2H By Arr	3.0 Hrs/Wk	ONLN	Willis	1.5	
Start and end dates for section 40041: 3/19-5/18						

BUSW 450 MICROSOFT PROJECT FUNDAMENTALS I
(AA, CSU)

A \$2.00 materials fee is payable upon registration.						
Evening Course						
41971	BUSW 450 J1	Mon	6:00-9:20	14-101	Kistler	1.5
Start and end dates for section 41971: 1/22-3/12						

BUSW 530 INTRODUCTION TO
INTERNET COMPETENCY (AA, CSU)

A \$2.00 materials fee is payable upon registration.						
Evening Course						
42143	BUSW 530 J2X Wed	6:30-9:20	14-103	Kistler	1.5	
Start and end dates for section 42143: 3/21-5/16						
Online Course						
35802	BUSW 530 O2H By Arr	3.0 Hrs/Wk	ONLN	Kistler	1.5	
Start and end dates for section 35802: 3/19-5/18						

CAREER AND LIFE PLANNING

CRER 126 CAREER CHOICES I:
CAREER ASSESSMENT (AA, CSU)

A \$6.00 materials fee is payable upon registration.						
32876	CRER 126 B1	Tue	1:10-3:00	14-218	Negrete	0.5
Start and end dates for section 32876: 2/6-2/27						

CRER 127 CAREER CHOICES II: JOB SEARCH (AA, CSU)

A \$6.00 materials fee is payable upon registration.						
40242	CRER 127 B2	Tue	1:10-3:00	14-218	Negrete	0.5
Start and end dates for section 40242: 4/3-4/24						

CHEMISTRY

CHEM 192 ELEMENTARY CHEMISTRY (AA, CSU, UC)

A \$4.00 materials fee is payable upon registration.						
31951	CHEM 192 AX	TTh	12:45-2:00	36-319	Tou	4.0
		Tue	2:10-5:00	36-306		
33111	CHEM 192 BX	TTh	12:45-2:00	36-319	Tou	4.0
		Thu	2:10-5:00	36-306	Flowers	
Evening Course						
36627	CHEM 192 JA	TTh	6:00-7:15	36-306	Tou	4.0
		Tue	7:30-10:20	36-306		

CHEM 210 GENERAL CHEMISTRY I (AA, CSU, UC)
(C-ID CHEM 110) (CHEM 210+220=C-ID CHEM 120S)

A \$4.00 materials fee is payable upon registration.						
31952	CHEM 210 AX	MW	12:10-1:25	36-319	Rezaie	5.0
		MW	1:35-4:35	36-321		
33112	CHEM 210 BX	MW	12:10-1:25	36-319	Rezaie	5.0
		TTh	1:40-4:30	36-321		
37508	CHEM 210 CA	MW	10:45-12:00	36-321	Rezaie	5.0
		TTh	10:45-1:35	36-321		

CHEM 220 GENERAL CHEMISTRY II
(AA, CSU, UC) (CHEM 210+220=C-ID CHEM 120S)

A \$4.00 materials fee is payable upon registration.						
31953	CHEM 220 AX	MW	8:10-9:25	36-319	Salari	5.0
		TTh	8:10-11:00	36-306	Staff	
33113	CHEM 220 BX	MW	8:10-9:25	36-319	Salari	5.0
		TTh	11:10-2:00	36-306	Staff	
40364	CHEM 220 CA	MW	9:45-11:00	36-306	Salari	5.0
		MW	11:10-2:00	36-306		

Evening Course						
31954	CHEM 220 JA	TTh	6:00-7:15	36-321	Li	5.0
		TTh	7:30-10:15	36-321		

CHEM 231 ORGANIC CHEMISTRY I (AA, CSU, UC)
(C-ID CHEM 150) (CHEM 231+232=C-ID CHEM 160S)

40803	CHEM 231 AA	TTh	9:45-11:00	36-329	Flowers	5.0
		TTh	11:10-2:00	36-300		

CHEM 232 ORGANIC CHEMISTRY II
(AA, CSU, UC) (CHEM 231+232=C-ID CHEM 160S)

33540	CHEM 232 AX	TTh	11:10-12:25	36-109	Ciesla	5.0
		MW	11:10-2:00	36-300		
31958	CHEM 232 BX	TTh	11:10-12:25	36-109	Ciesla	5.0
		MW	2:10-5:00	36-300		
40363	CHEM 232 CX	TTh	11:10-12:25	36-109	Ciesla	5.0
		TTh	2:10-5:00	36-300		

CHEM 410 HEALTH SCIENCE CHEMISTRY I (AA, CSU)

31960	CHEM 410 AX	TTh	10:45-12:00	36-319	Dao	4.0
		Tue	12:10-3:00	36-329		
39027	CHEM 410 BX	TTh	10:45-12:00	36-319	Dao	4.0
		Thu	12:10-3:00	36-329		

CHEM 420 HEALTH SCIENCE CHEMISTRY II (AA, CSU)

31961	CHEM 420 AA	MW	10:45-12:00	36-329	Flowers	4.0
		Mon	12:10-3:15	36-329		

CHINESE

CHIN 111 ELEMENTARY CHINESE I (AA, CSU, UC)

36022	CHIN 111 AX	MWF	10:10-11:00	16-102	Wu	3.0
Evening Course						
43598	CHIN 111 JX	Mon	6:30-9:35	16-101	Wu	3.0
Online Course						
40244	CHIN 111 OLH	By Arr	2.7 Hrs/Wk	ONLN	Wu	3.0

CHIN 112 ELEMENTARY CHINESE II (AA, CSU, UC)

Evening Course						
31964	CHIN 112 JX	Tue	6:30-9:20	16-101	Wu	3.0
Online Course						
41224	CHIN 112 OLH	By Arr	2.7 Hrs/Wk	ONLN	Wu	3.0

CHIN 121 ADVANCED ELEMENTARY CHINESE I
(AA, CSU, UC)

Online Course						
43600	CHIN 121 OLH	By Arr	2.7 Hrs/Wk	ONLN	Wu	3.0

CHIN 122 ADVANCED ELEMENTARY CHINESE II
(AA, CSU, UC)

Online Course						
43601	CHIN 122 OLH	By Arr	2.7 Hrs/Wk	ONLN	Wu	3.0

CHIN 131 INTERMEDIATE CHINESE I (AA, CSU, UC)

Online Course						
42426	CHIN 131 OLH	By Arr	2.7 Hrs/Wk	ONLN	Wu	3.0

CHIN 132 INTERMEDIATE CHINESE II (AA, CSU, UC)

Online Course						
35056	CHIN 132 OLH	By Arr	2.7 Hrs/Wk	ONLN	Wu	3.0

CHIN 211 COLLOQUIAL CHINESE I, ELEMENTARY
(AA, CSU)

45239	CHIN 211 AX	MWF	10:10-11:00	16-102	Wu	3.0
Evening Course						
43599	CHIN 211 JX	Mon	6:30-9:35	16-101	Wu	3.0

CHIN 212 COLLOQUIAL CHINESE II, ELEMENTARY
(AA: Area E5c, CSU)

Evening Course						
40551	CHIN 212 JX	Tue	6:30-9:20	16-101	Wu	3.0
Online Course						
43348	CHIN 212 OLH	By Arr	2.7 Hrs/Wk	ONLN	Wu	3.0

COMMUNICATION STUDIES

COMM 110 PUBLIC SPEAKING
(AA, CSU, UC) (C-ID COMM 110)

--

COMM 140 SMALL GROUP COMMUNICATION (AA, CSU, UC) (C-ID COMM 140)

43332	COMM 140 AB	MWF	10:10-11:00	14-213	Rope	3.0
TBA Hours:		By Arr	1.0 Hr/Wk	10-220		
45208	COMM 140 AC	MWF	11:10-12:00	14-213	Rope	3.0
TBA Hours:		By Arr	1.0 Hr/Wk	10-220		

COMM 150 INTERCULTURAL COMMUNICATION (AA, CSU, UC) (C-ID COMM 150)

43630	COMM 150 AD	MWF	11:10-12:00	16-244	Gildea	3.0
TBA Hours:		By Arr	1.0 Hr/Wk	10-220		

COMM 170 ORAL INTERPRETATION I (AA, CSU, UC) (C-ID COMM 170)

43317	COMM 170 AX	MWF	11:10-12:00	16-143	Motoyama	3.0
TBA Hours:		By Arr	1.0 Hr/Wk	10-220		

COMM 171 ORAL INTERPRETATION II (AA, CSU, UC)

43318	COMM 171 AX	MWF	11:10-12:00	16-143	Motoyama	3.0
TBA Hours:		By Arr	1.0 Hr/Wk	10-220		

COMPUTER AND INFORMATION SCIENCE

Also see Business Application, and Digital Media

CIS 110 INTRODUCTION TO COMPUTER AND INFORMATION SCIENCE (AA, CSU, UC) (C-ID ITIS 120)

41880	CIS 110 AA	MWF	9:10-10:00	19-121	Martens	3.0
40314	CIS 110 AB	MWF	8:10-9:00	19-121	Martens	3.0

Online Course

34791	CIS 110 OLH	By Arr	2.7 Hrs/Wk	ONLN	Brown	3.0
31969	CIS 110 OMH	By Arr	2.7 Hrs/Wk	ONLN	Brown	3.0
43412	CIS 110 ONH	By Arr	2.7 Hrs/Wk	ONLN	Tramblee	3.0

CIS 111 INTRODUCTION TO WEB PROGRAMMING (AA, CSU, UC)

Online Course

43546	CIS 111 OLH	By Arr	2.7 Hrs/Wk	ONLN	Eftekhari	3.0
45211	CIS 111 OMH	By Arr	2.7 Hrs/Wk	ONLN	Eftekhari	3.0

CIS 114 JAVASCRIPT/AJAX PROGRAMMING (AA, CSU, UC)

Online Course

43010	CIS 114 OLH	By Arr	2.7 Hrs/Wk	ONLN	Green	4.0
		By Arr	2.7 Hrs/Wk	ONLN		

CIS 117 PYTHON PROGRAMMING (AA, CSU, UC)

Online Course

45593	CIS 117 OLH	By Arr	2.7 Hrs/Wk	ONLN	Lamble	4.0
		By Arr	3.0 Hrs/Wk	ONLN		

CIS 121 UNIX/LINUX (AA, CSU, UC)

Online Course

43011	CIS 121 OLH	By Arr	2.7 Hrs/Wk	ONLN	Isaacs	3.0
-------	-------------	--------	------------	------	--------	-----

CIS 128 MOBILE WEB APP DEVELOPMENT (AA, CSU, UC)

Online Course

43884	CIS 128 OLH	By Arr	2.7 Hrs/Wk	ONLN	Ferreira Da Silva	4.0
		By Arr	2.7 Hrs/Wk	ONLN		

CIS 132 INTRODUCTION TO DATABASES (AA, CSU, UC)

Online Course

43547	CIS 132 OLH	By Arr	2.7 Hrs/Wk	ONLN	Moussalem	3.0
-------	-------------	--------	------------	------	-----------	-----

CIS 135 ANDROID PROGRAMMING (AA, CSU, UC)

Online Course

44733	CIS 135 OLH	By Arr	2.7 Hrs/Wk	ONLN	Green	4.0
		By Arr	2.7 Hrs/Wk	ONLN		

CIS 145 INTRODUCTION TO DevOps (AA, CSU, UC)

Online Course

45595	CIS 145 OLH	By Arr	2.7 Hrs/Wk	ONLN	Staff	3.0
-------	-------------	--------	------------	------	-------	-----

CIS 151 NETWORKS AND DIGITAL COMMUNICATION (AA, CSU)

Online Course

41081	CIS 151 OLH	By Arr	2.7 Hrs/Wk	ONLN	Brown	3.0
-------	-------------	--------	------------	------	-------	-----

CIS 200 CAPSTONE PROJECT - CIS (AA, CSU)

Online Course

45597	CIS 200 OLH	By Arr	1.0 Hr/Wk	ONLN	Moussalem	2.0
		By Arr	2.7 Hrs/Wk	ONLN		

CIS 254 INTRODUCTION TO OBJECT-ORIENTED PROGRAM DESIGN (AA, CSU, UC)

A \$2.00 materials fee is payable upon registration.

37961	CIS 254 AA	MW	11:10-12:25	19-121	Price	4.0
		MW	12:35-1:50	19-124		

45933	CIS 254 BB	TTh	1:10-2:25	19-121	Moussalem	4.0
		TTh	2:35-3:50	19-124		

Evening

45453	CIS 254 JA	Tue	6:30-9:10	19-107	Staff	4.0
		Thu	6:30-9:10	19-124		

Online Course

44734	CIS 254 OLH	By Arr	2.7 Hrs/Wk	ONLN	Green	4.0
		By Arr	2.7 Hrs/Wk	ONLN		

37965	CIS 254 OMH	By Arr	2.7 Hrs/Wk	ONLN	Harden	4.0
		By Arr	2.7 Hrs/Wk	ONLN		

45363	CIS 254 ONH	By Arr	2.7 Hrs/Wk	ONLN	Lamble	4.0
		By Arr	2.7 Hrs/Wk	ONLN		

CIS 255 (CS1) PROGRAMMING METHODS: JAVA (AA, CSU, UC) (C-ID COMP 122)

A \$2.00 materials fee is payable upon registration.

Hybrid/ Evening Course*

42555	CIS 255 HJA	Tue	5:10-7:50	19-121	Eftekhari	4.0
		By Arr	2.7 Hrs/Wk	ONLN		

*CIS 255 will be held online and on-campus. Check collegeofsanmateo.edu/webschedule for a complete listing of mandatory on-campus meeting dates.

Online Course

38642	CIS 255 OLH	By Arr	2.7 Hrs/Wk	ONLN	Masters	4.0
		By Arr	2.7 Hrs/Wk	ONLN		

CIS 256 (CS2) DATA STRUCTURES: JAVA (AA, CSU, UC) (C-ID COMP 132)

A \$2.00 materials fee is payable upon registration.

Hybrid Course*

37971	CIS 256 HJA	Thu	5:00-7:50	19-121	Eftekhari	4.0
		By Arr	2.7 Hrs/Wk	ONLN		

*CIS 256 will be held online and on-campus. Check collegeofsanmateo.edu/webschedule for a complete listing of mandatory on-campus meeting dates.

CIS 264 COMPUTER ARCHITECTURE AND ASSEMBLY LANGUAGE (AA, CSU, UC) (C-ID COMP 142)

A \$2.00 materials fee is payable upon registration.

45948	CIS 264 CC	TTh	3:10-4:30	19-121	Eftekhari	3.0
-------	------------	-----	-----------	--------	-----------	-----

CIS 278 (CS1) PROGRAMMING METHODS: C++ (AA, CSU, UC) (C-ID COMP 122)

A \$2.00 materials fee is payable upon registration.

40355	CIS 278 AC	TTh	11:10-12:20	19-121	Eftekhari	4.0
		TTh	12:35-1:50	19-124		

Online Course

40357	CIS 278 OLH	By Arr	2.7 Hrs/Wk	ONLN	Harden	4.0
		By Arr	2.7 Hrs/Wk	ONLN		

CIS 279 (CS2) DATA STRUCTURES: C++ (AA, CSU, UC) (C-ID COMP 132)

A \$2.00 materials fee is payable upon registration.

Hybrid Course*

36528	CIS 279 HJA	Tue	5:10-7:50	19-103	Moussalem	4.0
		By Arr	2.7 Hrs/Wk	ONLN		

*CIS 279 will be held online and on-campus. Check collegeofsanmateo.edu/webschedule for a complete listing of mandatory on-campus meeting dates.

CIS 363 ENTERPRISE DATABASE MANAGEMENT WITH MySQL (AA, CSU, UC)

Online Course

42508	CIS 363 OLH	By Arr	2.7 Hrs/Wk	ONLN	Moussalem	4.0
		By Arr	2.7 Hrs/Wk	ONLN		

COSMETOLOGY

COSM 712 FUNDAMENTAL COSMETOLOGY I (AA)

A \$6.00 materials fee is payable upon registration.

32008	COSM 712 AA	Daily	8:00-8:50	5-290	Medrano	10.0
		Daily	9:00-12:05	5-280		

COSM 722 FUNDAMENTAL COSMETOLOGY II (AA)

32009	COSM 722 AA	Daily	12:40-1:30	5-290	Medrano	10.0
		Daily	1:40-4:30	5-280		

COSM 732 INTERMEDIATE COSMETOLOGY III (AA)

A \$5.00 materials fee is payable upon registration.

32010	COSM 732 AX	Daily	8:00-8:50	5-202	Nalls	10.0
		Daily	9:00-12:05	5-260		

COSM 742 INTERMEDIATE COSMETOLOGY IV (AA)

32011	COSM 742 AX	Daily	12:40-1:30	5-202	Coleman	10.0
		Daily	1:40-4:30	5-260		

COSM 746 ADVANCED COSMETOLOGY V (AA)

44883	COSM 746 A1	Daily	8:00-8:50	5-202	Nalls	5.0
		Daily	9:00-12:00	5-260		

Start and end dates for section 44883: 1/16-3/16

COSM 749 ADVANCED COSMETOLOGY VI (AA)

44745	COSM 749 A1	Daily	12:40-1:30	5-202	Coleman	5.0
		Daily	1:40-4:30	5-260		

Start and end dates for section 44745: 1/16-3/16

COUNSELING

COUN 111 COLLEGE PLANNING (AA, CSU, UC)

A \$5.00 materials fee is payable upon registration.

45230	COUN 111 A1	Tue	2:10-3:25	14-215	Bednarek	0.5
		Start and end dates for section 45230: 1/16-2/20				

NOTE: COUN 111 A1 is primarily for International Students

45236	COUN 111 B1	Tue	12:10-1:25	14-215	Vargas	0.5
		Start and end dates for section 45236: 1/23-2/27				

NOTE: COUN 111 B1 is primarily for International Students

45240	COUN 111 C1	Wed	2:10-3:25	14-215	Bednarek	0.5
		Start and end dates for section 45240: 1/24-2/28				

NOTE: COUN 111 C1 is primarily for International Students

45241	COUN 111 D1	Wed	2:10-3:25	14-218	Vargas	0.5
		Start and end dates for section 45241: 1/17-2/21				

NOTE: COUN 111 D1 is primarily for International Students

Saturday

45799	COUN 111 S1H	Sat	8:30-4:30	10-192	Turner	0.5
		Start and end dates for section 45799: 1/20-1/20				

COUN 114 TRANSFER ESSENTIALS AND PLANNING (formerly CRER 104) (AA, CSU)

Saturday

46057	COUN 114 S2H	Sat	8:30-4:30	10-192	Bednarek	0.5
		Start and end dates for section 46057: 3/17-3/17				

COUN 120 COLLEGE AND CAREER SUCCESS (AA, CSU, UC)

A \$6.00 materials fee is payable upon registration.

45220	COUN 120 AB	TTh	9:45-11:00	14-215	Rivera	3.0
45219	COUN 120 AC	MWF	11:10-12:00	14-215	Bednarek	3.0

COUN 121 PLANNING FOR STUDENT SUCCESS (formerly CRER 121) (AA, CSU)

45227	COUN 121 B1	TTh	11:10-12:00	14-215	Reed	1.0
		Start and end dates for section 45958: 1/25-3/22				

Note: COUN 121 B1 is primarily for students of limited English background

45223	COUN 121 C1	TTh	9:45-11:00	14-218	Caviel	1.0
		Start and end dates for section 45958: 1/16-2/22				

Online Course

45222	COUN 121 OLH	By Arr	2.3 Hrs/Wk	ONLN	Sinarle	1.0
		Start and end dates for section 45958: 1/16-2/26				

Saturday

45228	COUN 121 S1H	Sat	8:30-4:30	10-192	Turner	1.0
		Start and end dates for section 45958: 2/3-2/10				

Note: COUN 121 S1H is primarily for EOPS students

COUN 122 STUDY SKILLS (1) (Formerly CRER 122) (AA, CSU)

A \$5.00 materials fee is payable upon registration.

45221	COUN 122 B2	TTh	9:45-11:00	14-218	Caviel	1.0
		Start and end dates for section 45958: 3/13-4/26				

Online Course

45229	COUN 122 OLH	By Arr	2.3 Hrs/Wk	ONLN	Sinarle	1.0
		Start and end dates for section 45958: 3/5-4/23				

44775	DENT 770 AA	Fri	8:10-10:00	5-354	Herold	2.5
		Fri	10:30-11:45	14-105		

46066	DSKL 880MD A1 Wed	12:10-2:00	10-120	Lariviere	1.0
Start and end dates for section 46066: 1/17-3/7					
Evening Course					
46067	DSKL 880MD J1 Tue	5:00-7:00	10-120	Lariviere	1.0
Start and end dates for section 46067: 3/20-5/15					

43031	DGME 128 AA	Wed	2:10-3:00	14-213	Brown	3.0
		Wed	3:10-4:30	14-213		
		Mon	2:10-3:30	14-213		

A \$20.00 materials fee is payable upon registration.

45783	DGME 250 AA TTh	2:30-3:45	10-163	Fainshtein	3.0
-------	-----------------	-----------	--------	------------	-----

A \$5.00 materials fee is payable upon registration.

44785	DRAF 130 AX	TTh	3:00-3:50	19-110	Vorobey	3.0
		TTh	4:00-5:15	19-110		

35469	ECON 102 AA	TTh	8:10-9:25	16-106	Shokouhbashsh	3.0
32076	ECON 102 AB	TTh	9:45-11:00	14-117	Lehigh	3.0
32075	ECON 102 AC	TTh	11:10-12:25	14-117	Lehigh	3.0



Evening Course						
45471	ELEC 441 JA	Tue	6:30-9:00	18-201	Brixen	4.0
		Thu	3:30-6:15	19-10		

45191	ENGR 270 JA	MW	6:30-7:45	19-103	Staff	4.0
		MW	7:55-9:10	19-40		

collegeofsanmateo.edu/webschedule

- ~ View course descriptions & prerequisite information
- ~ Sort classes by type (online, evening, late-start, short)
- ~ View specific transferability information
- ~ View instructor contact info for **online** courses

ENGLISH, LITERATURE & CREATIVE WRITING

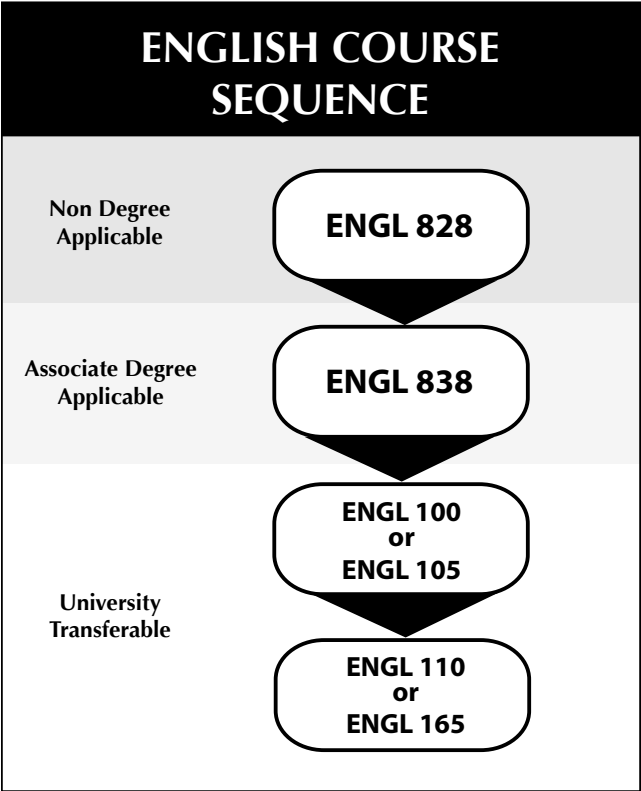

ENGL 100 COMPOSITION AND READING (AA, CSU, UC) (C-ID ENGL 100)

32125	ENGL 100 AA	MWF	8:10-9:00	16-206	Goldstone	3.0
	TBA Hours:	By Arr	1.0 Hr/Wk	18-104		
32127	ENGL 100 AC	MWF	9:10-10:00	16-105	Fitzgerald	3.0
	TBA Hours:	By Arr	1.0 Hr/Wk	18-104		
45546	ENGL 100 AD	MWF	9:10-10:00	16-206	Goldstone	3.0
	TBA Hours:	By Arr	1.0 Hr/Wk	18-104		
45547	ENGL 100 AE	MWF	9:10-10:00	16-102	Jones	3.0
	TBA Hours:	By Arr	1.0 Hr/Wk	18-104		
32128	ENGL 100 AG	MWF	10:10-11:00	16-206	Goldstone	3.0
	TBA Hours:	By Arr	1.0 Hr/Wk	18-104		
33820	ENGL 100 AI	MWF	10:10-11:00	16-105	Fitzgerald	3.0
	TBA Hours:	By Arr	1.0 Hr/Wk	18-104		
32130	ENGL 100 AJ	MWF	11:10-12:00	16-243	Travis	3.0
	TBA Hours:	By Arr	1.0 Hr/Wk	18-104		
33819	ENGL 100 AK	MWF	11:10-12:00	16-102	Jones	3.0
	TBA Hours:	By Arr	1.0 Hr/Wk	18-104		
45550	ENGL 100 AQ	MWF	12:10-1:00	16-105	Anderson	3.0
	TBA Hours:	By Arr	1.0 Hr/Wk	18-104		
43167	ENGL 100 AV	MWF	1:10-2:00	16-105	Anderson	3.0
	TBA Hours:	By Arr	1.0 Hr/Wk	18-104		
32142	ENGL 100 BA	TTh	8:10-9:25	16-105	De Andreis	3.0
	TBA Hours:	By Arr	1.0 Hr/Wk	18-104		
45552	ENGL 100 BB	TTh	9:45-11:00	16-204	Woltag	3.0
	TBA Hours:	By Arr	1.0 Hr/Wk	18-104		
45555	ENGL 100 BF	TTh	11:10-12:25	16-204	Woltag	3.0
	TBA Hours:	By Arr	1.0 Hr/Wk	18-104		

Evening Course

32155	ENGL 100 JD	Wed	6:30-9:20	16-209	Bruni	3.0
	TBA Hours:	By Arr	1.0 Hr/Wk	18-104		

ENGL 105 INTENSIVE COMPOSITION AND READING (AA, CSU, UC) (C-ID ENGL 100)

44752	ENGL 105 AB	MWF	8:10-9:35	16-104	Brennan	5.0
	TBA Hours:	By Arr	1.0 Hr/Wk	18-104		
44750	ENGL 105 AC	MWF	9:35-11:00	14-202	Sherer	5.0
	TBA Hours:	By Arr	1.0 Hr/Wk	18-104		
45556	ENGL 105 AD	MWF	9:10-10:35	16-204	Kitamura	5.0
	TBA Hours:	By Arr	1.0 Hr/Wk	18-104		
45557	ENGL 105 AE	MWF	9:10-10:35	16-205	Maxwell	5.0
	TBA Hours:	By Arr	1.0 Hr/Wk	18-104		
44753	ENGL 105 AP	MWF	11:10-12:35	16-204	Kitamura	5.0
	TBA Hours:	By Arr	1.0 Hr/Wk	18-104		
45558	ENGL 105 AQ	MWF	11:10-12:35	16-208	Stafford	5.0
	TBA Hours:	By Arr	1.0 Hr/Wk	18-104		
NOTE: ENGL 105 AQ is linked with FITN 220 CC (39516) and is part of the Writing in the End Zone Learning Community. Students must enroll in both sections as listed.						
45559	ENGL 105 AR	MWF	12:35-2:00	16-201	Baden	5.0
	TBA Hours:	By Arr	1.0 Hr/Wk	18-104		
45560	ENGL 105 AS	Daily	10:10-11:00	16-104	Reynolds	5.0
	TBA Hours:	By Arr	1.0 Hr/Wk	18-104		
45561	ENGL 105 AT	Daily	11:10-12:00	16-104	Reynolds	5.0
	TBA Hours:	By Arr	1.0 Hr/Wk	18-104		
45565	ENGL 105 AW	Daily	11:10-12:00	16-206	James	5.0
	TBA Hours:	By Arr	1.0 Hr/Wk	18-104		
44751	ENGL 105 AY	MWF	12:10-1:35	16-205	Maxwell	5.0
	TBA Hours:	By Arr	1.0 Hr/Wk	18-104		
45566	ENGL 105 BA	TTh	12:40-3:00	16-245	Webster	5.0
	TBA Hours:	By Arr	1.0 Hr/Wk	18-104		

Evening Course

45567	ENGL 105 JA	MW	6:30-8:50	16-245	Webster	5.0
	TBA Hours:	By Arr	1.0 Hr/Wk	18-104		
44757	ENGL 105 KA	TTh	6:30-8:45	16-242	Staff	5.0
	TBA Hours:	By Arr	1.0 Hr/Wk	18-104		

ENGL 110 COMPOSITION, LITERATURE, AND CRITICAL THINKING (AA, CSU, UC) (C-ID ENGL 120)

32160	ENGL 110 AA	MWF	8:10-9:00	16-201	Treanor	3.0
	TBA Hours:	By Arr	1.0 Hr/Wk	18-104		
40155	ENGL 110 AC	MWF	9:10-10:00	14-218	Dowling	3.0
	TBA Hours:	By Arr	1.0 Hr/Wk	18-104		
41496	ENGL 110 AD	MWF	9:10-10:00	16-201	Treanor	3.0
	TBA Hours:	By Arr	1.0 Hr/Wk	18-104		
40552	ENGL 110 AE	MWF	10:10-11:00	16-143	Travis	3.0
	TBA Hours:	By Arr	1.0 Hr/Wk	18-104		
41064	ENGL 110 AF	MWF	10:10-11:00	14-218	Dowling	3.0
	TBA Hours:	By Arr	1.0 Hr/Wk	18-104		
32164	ENGL 110 AK	MWF	11:10-12:00	16-201	Baden	3.0
	TBA Hours:	By Arr	1.0 Hr/Wk	18-104		

NOTE: ENGL 110 AK is primarily for students in the Umoja Learning Community

32158	ENGL 110 AM	MWF	11:10-12:00	16-246	Keller	3.0
	TBA Hours:	By Arr	1.0 Hr/Wk	18-104		
32901	ENGL 110 AN	MWF	11:10-12:00	16-205	Maxwell	3.0
	TBA Hours:	By Arr	1.0 Hr/Wk	18-104		
45568	ENGL 110 AU	MWF	12:10-1:00	16-245	Webster	3.0
	TBA Hours:	By Arr	1.0 Hr/Wk	18-104		
43165	ENGL 110 AV	MWF	12:10-1:00	16-246	Keller	3.0
	TBA Hours:	By Arr	1.0 Hr/Wk	18-104		
45569	ENGL 110 AW	MWF	12:10-1:00	16-206	James	3.0
	TBA Hours:	By Arr	1.0 Hr/Wk	18-104		

NOTE: ENGL 110 AW is linked with FITN 220 AA (32321) and is part of the Writing in the End Zone Learning Community. Students must enroll in both sections as listed.

45570	ENGL 110 AY	MWF	1:10-2:00	14-202	Sherer	3.0
	TBA Hours:	By Arr	1.0 Hr/Wk	18-104		
42433	ENGL 110 BB	TTh	9:45-11:00	16-101	Mangin-Hinkley	3.0
	TBA Hours:	By Arr	1.0 Hr/Wk	18-104		
41062	ENGL 110 BC	TTh	9:45-11:00	16-201	Baden	3.0
	TBA Hours:	By Arr	1.0 Hr/Wk	18-104		
32162	ENGL 110 BD	TTh	9:45-11:00	16-105	Brennan	3.0
	TBA Hours:	By Arr	1.0 Hr/Wk	18-104		
45571	ENGL 110 BF	TTh	11:10-12:25	16-105	Miner	3.0
	TBA Hours:	By Arr	1.0 Hr/Wk	18-104		
32159	ENGL 110 BK	TTh	11:10-12:25	16-240	Clark	3.0
	TBA Hours:	By Arr	1.0 Hr/Wk	18-104		

Evening Course

32167	ENGL 110 JA	Tue	6:30-9:20	16-240	Clark	3.0
	TBA Hours:	By Arr	1.0 Hr/Wk	18-104		

Online Course

40158	ENGL 110 OLH	By Arr	2.7 Hrs/Wk	ONLN	Luck	3.0
41063	ENGL 110 OMH	By Arr	2.7 Hrs/Wk	ONLN	Luck	3.0

ENGL 161 CREATIVE WRITING I (AA, CSU, UC) (C-ID ENGL 200)

32176	ENGL 161 AX	MWF	10:10-11:00	16-201	Baden	3.0
Evening Course						
32177	ENGL 161 JX	Thu	6:30-9:20	16-104	Reynolds	3.0

ENGL 162 CREATIVE WRITING II (AA, CSU, UC)

32179	ENGL 162 AX	MWF	10:10-11:00	16-201	Baden	3.0
Evening Course						
32180	ENGL 162 JX	Thu	6:30-9:20	16-104	Reynolds	3.0

ENGL 163 CREATIVE WRITING III (AA, CSU, UC)

32182	ENGL 163 AX	MWF	10:10-11:00	16-201	Baden	3.0
Evening Course						
32183	ENGL 163 JX	Thu	6:30-9:20	16-104	Reynolds	3.0

ENGL 165 COMPOSITION, ARGUMENT, AND CRITICAL THINKING (AA, CSU, UC) (C-ID ENGL 105)

33609	ENGL 165 AA	MWF	8:10-9:00	16-102	Jones	3.0
	TBA Hours:	By Arr	1.0 Hr/Wk	18-104		
NOTE: English 165 AA is part of the #Information:FactsOrAltFacts? Learning Community						
33831	ENGL 165 AB	MWF	9:10-10:00	16-246	Anderson	3.0
	TBA Hours:	By Arr	1.0 Hr/Wk	18-104		
42891	ENGL 165 AD	MWF	10:10-11:00	16-246	Wallace	3.0
	TBA Hours:	By Arr	1.0 Hr/Wk	18-104		
32192	ENGL 165 AL	MWF	11:10-12:00	16-105	Anderson	3.0
	TBA Hours:	By Arr	1.0 Hr/Wk	18-104		
36454	ENGL 165 AM	MWF	1:10-2:00	16-204	Kitamura	3.0
	TBA Hours:	By Arr	1.0 Hr/Wk	18-104		
35372	ENGL 165 BD	TTh	9:45-11:00	16-246	Keller	3.0
	TBA Hours:	By Arr	1.0 Hr/Wk	18-104		
42890	ENGL 165 BF	TTh	11:10-12:25	16-246	Keller	3.0
	TBA Hours:	By Arr	1.0 Hr/Wk	18-104		

ENGL 828 BASIC COMPOSITION AND READING

32220	ENGL 828 AB	Daily	10:10-11:00	16-244	Lawrence	5.0
	TBA Hours:	By Arr	1.0 Hr/Wk	18-102		
32221	ENGL 828 AC	MWF	11:10-12:35	16-101	Mangin-Hinkley	5.0
	TBA Hours:	By Arr	1.0 Hr/Wk	18-102		

ENGL 838 INTENSIVE INTRODUCTION TO COMPOSITION AND READING (AA)

38563	ENGL 838 AE	MWF	9:10-10:35	16-101	Mangin-Hinkley	5.0
	TBA Hours:	By Arr	1.0 Hr/Wk	18-102		
38120	ENGL 838 AF	MWF	9:35-11:00	16-208	Stafford	5.0
	TBA Hours:	By Arr	1.0 Hr/Wk	18-102		

40571	ENGL 838 AG	MWF	11:10-12:35	14-202	Sherer	5.0
	TBA Hours:	By Arr	1.0 Hr/Wk	18-102		
38562	ENGL 838 BA	TTh	11:10-1:30	16-242	De Andreis	5.0
	TBA Hours:	By Arr	1.0 Hr/Wk	18-102		

Evening Course

38129	ENGL 838 KA	MW	6:30-8:50	16-246	Rogers	5.0
	TBA Hours:	By Arr	1.0 Hr/Wk	18-102		

ENGL 850 INDIVIDUAL WRITING INSTRUCTION

32247	ENGL 850 AO	By Arr	1.5-9.0 Hrs/Wk	18-104	Lawrence	0.5-3.0
-------	-------------	--------	----------------	--------	----------	---------

Literature

LIT. 156 SCIENCE FICTION AND FANTASY LITERATURE (AA, CSU, UC)

45996	LIT. 156 AA	MWF	11:10-12:00	14-218	Dowling	3.0
-------	-------------	-----	-------------	--------	---------	-----

LIT. 220 INTRODUCTION TO WORLD LITERATURE (AA, CSU, UC)

45224	LIT. 220 BX	TTh	11:10-12:25	16-244	Lawrence	3.0
-------	-------------	-----	-------------	--------	----------	-----

LIT. 232 SURVEY OF ENGLISH LITERATURE II (AA, CSU, UC) (C-ID ENGL 165)

32962	LIT. 232 AX	MWF	12:10-1:00	16-104	Reynolds	3.0
-------	-------------	-----	------------	--------	----------	-----

LIT. 820 INTRODUCTION TO WORLD LITERATURE (AA, CSU, UC)

45226	LIT. 820 BX	TTh	11:10-12:25	16-244	Lawrence	3.0
-------	-------------	-----	-------------	--------	----------	-----

LIT. 838 SURVEY OF ENGLISH LITERATURE II

38108	LIT. 838 AX	MWF	12:10-1:00	16-104	Reynolds	3.0
-------	-------------	-----	------------	--------	----------	-----

ENGLISH AS A SECOND LANGUAGE

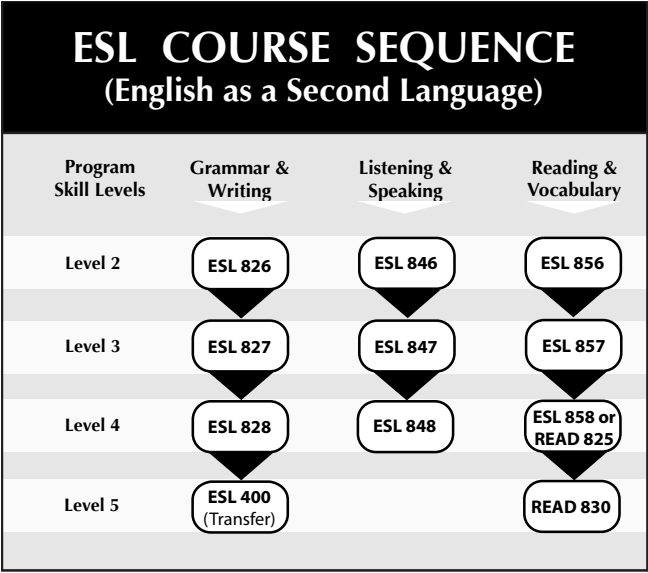

ESL 400 COMPOSITION FOR NON-NATIVE SPEAKERS (AA, CSU, UC)

42441	ESL 400 AB	MWF	8:35-10:00	16-244	Sobel	5.0
	TBA Hours:	By Arr	1.0 Hr/Wk	18-104		
41580	ESL 400 AC	MWF	9:10-10:35	16-243	Hukari	5.0
	TBA Hours:	By Arr	1.0 Hr/Wk	18-104		
42341	ESL 400 AD	MWF	12:10-1:35	16-240	An	5.0
	TBA Hours:	By Arr	1.0 Hr/Wk	18-104		
32196	ESL 400 AE	MWF	12:10-1:35	16-143	Lake	5.0
	TBA Hours:	By Arr	1.0 Hr/Wk	18-104		
45572	ESL 400 AI	MWF	2:10-3:35	16-242	Ades	5.0
	TBA Hours:	By Arr	1.0 Hr/Wk	18-104		
32195	ESL 400 BA	TTh	11:10-1:30	16-101	Staff	5.0
	TBA Hours:	By Arr	1.0 Hr/Wk	18-104		

Evening Course

32197	ES
-------	----

14

SPRING 2018 SCHEDULE OF CLASSES

ESL 846 LISTENING AND SPEAKING II									
32833	ESL 846 AA	MWF	11:10-12:00	16-240	An			3.0	
	TBA Hours:	By Arr	1.0 Hr/Wk	18-101					

ESL 847 LISTENING AND SPEAKING III									
42447	ESL 847 AA	MWF	11:10-12:00	16-242	Murphy			3.0	
	TBA Hours:	By Arr	1.0 Hr/Wk	18-101					

ESL 848 LISTENING AND SPEAKING IV									
42893	ESL 848 AB	MWF	11:10-12:00	16-207	Westfold			3.0	
	TBA Hours:	By Arr	1.0 Hr/Wk	18-101					
Evening Course									
40243	ESL 848 JA	Thu	6:30-9:20	16-101	Staff			3.0	
	TBA Hours:	By Arr	1.0 Hr/Wk	18-101					

ESL 856 READING FOR NON-NATIVE SPEAKERS II									
32756	ESL 856 AA	MWF	10:10-11:00	16-202	Paolini			3.0	
	TBA Hours:	By Arr	1.0 Hr/Wk	18-101					

ESL 857 READING FOR NON-NATIVE SPEAKERS III									
32761	ESL 857 AB	MWF	9:10-10:00	16-202	Paolini			3.0	
	TBA Hours:	By Arr	1.0 Hr/Wk	18-101					
Evening Course									
32763	ESL 857 JA	Tue	6:30-9:20	16-105	De Prosse			3.0	
	TBA Hours:	By Arr	1.0 Hr/Wk	18-101					

ESL 858 READING FOR NON-NATIVE SPEAKERS IV									
44087	ESL 858 BA	TTh	11:10-12:25	16-202	Paolini			3.0	

ESL 887 PRONUNCIATION OF ENGLISH CONSONANTS AND VOWELS									
Evening Course									
45995	ESL 887 JA	Thu	6:30-9:20	16-244	Bianchi-Mcelwee	3.0			
	TBA Hours:	By Arr	1.0 Hr/Wk	18-101					

ESL 895 READING IMPROVEMENT FOR NON-NATIVE SPEAKERS									
39141	ESL 895 AO	By Arr	1.5-3.0 Hrs/Wk	18-101	Paolini			0.5-1.0	

ESL 897 INTERMEDIATE VOCABULARY FOR NON-NATIVE SPEAKERS OF ENGLISH									
37457	ESL 897 AO	By Arr	1.5-3.0 Hrs/Wk	18-101	Paolini			0.5-1.0	

ESL 907 INDEPENDENT WRITING STUDY-INTERMEDIATE ESL									
44761	ESL 907 AX	By Arr	1.5-3.0 Hrs/Wk	18-104	Sobel			0.5-1.0	
	Start and end dates for section 44761: 1/16-5/18								

ESL 908 INDEPENDENT WRITING STUDY-ADVANCED ESL									
44762	ESL 908 AX	By Arr	1.5-3.0 Hrs/Wk	18-104	Sobel			0.5-1.0	
	Start and end dates for section 44762: 1/16-5/18								

ETHNIC STUDIES

ETHN 101 LATIN AMERICAN AND INDIGENOUS PEOPLES HISTORY AND CULTURE (AA, CSU, UC)									
32266	ETHN 101 AA	MW	8:45-10:00	14-102	Iyengar			3.0	
40226	ETHN 101 AB	TTh	8:10-9:25	14-102	Iyengar			3.0	
40227	ETHN 101 AD	TTh	9:45-11:00	14-102	Ramirez			3.0	
Evening Course									
42713	ETHN 101 JA	Wed	6:30-9:20	14-102	Ramirez			3.0	

ETHN 103 ASIAN PACIFIC AMERICAN HISTORY AND CULTURAL EXPERIENCE (AA, CSU, UC)									
44791	ETHN 103 AA	TTh	11:10-12:25	14-102	Iyengar			3.0	

ETHN 104 ASIAN PACIFIC ISLANDERS IN THE UNITED STATES HISTORY AND CULTURE (AA, CSU, UC)									
46074	ETHN 104 AB	MW	11:10-12:25	14-102	Iyengar			3.0	
	<i>NOTE: ETHN 104 AB is primarily for students in the MANA Learning Community.</i>								

ETHN 105 AFRICAN AMERICAN HISTORY AND CULTURE (AA, CSU, UC)									
44794	ETHN 105 AA	TTh	9:45-11:00	10-194	Gaines			3.0	

ETHN 265 EVOLUTION OF HIP HOP CULTURE: A SOCIO-ECONOMIC AND POLITICAL PERSPECTIVE (AA, CSU, UC)									
42847	ETHN 265 AA	MW	11:10-12:25	10-193	Gaines			3.0	
45830	ETHN 265 AB	TTh	12:45-2:00	10-193	Gaines			3.0	

ETHN 288 AFRICAN-AMERICAN CINEMA (AA, CSU, UC)							
40229	ETHN 288 AA	TTh	11:10-12:25	10-193	Gaines		3.0
<i>NOTE: ETHN 288 AA is primarily for students in the Umoja Learning Community</i>							
Evening Course							
38538	ETHN 288 JA	Mon	6:00-9:05	10-193	Gaines		3.0

ETHN 300 INTRODUCTION TO LA RAZA STUDIES (AA, CSU, UC)									
42147	ETHN 300 AB	TTh	12:45-2:00	14-102	Ramirez			3.0	

ETHN 585 ETHNICITY IN CINEMA (AA, CSU, UC)									
32277	ETHN 585 AA	MW	12:45-2:00	14-118	Kawahara			3.0	

FILM

FILM 100 INTRODUCTION TO FILM (AA, CSU, UC)									
Evening Course									
35121	FILM 100 JD	Thu	6:30-9:30	10-194	Persley			3.0	
Online Course									
40387	FILM 100 O2H	By Arr	6.0 Hrs/Wk	ONLN	Van Sijll			3.0	
	Start and end dates for section 40387: 3/19-5/18								
32904	FILM 100 OLH	By Arr	2.7 Hrs/Wk	ONLN	Jakaitis			3.0	

FILM 121 FILM HISTORY II (AA, CSU, UC)									
Evening Course									
41784	FILM 121 JB	Tue	6:10-10:00	10-194	Laderman			4.0	

FILM 122 FILM HISTORY FOCUS (AA, CSU, UC)									
46006	FILM 122 BA	TTh	11:10-1:00	10-194	Laderman			4.0	
	<i>NOTE: FILM 122 BA is recommended for students in the MANA Learning Community and students in the International Education Program.</i>								

FILM 140 CONTEMPORARY WORLD CINEMA (AA, CSU, UC)									
Evening Course									
45432	FILM 140 JA	Mon	6:10-10:00	10-194	Staff			4.0	

FILM 153 SCREENWRITING (AA, CSU)									
Evening Course									
35126	FILM 153 JC	Wed	6:30-9:30	18-303	Staff			3.0	

FIRE TECHNOLOGY

FIRE 714 WILDLAND FIRE CONTROL (AA, CSU)									
39878	FIRE 714 AA	Wed	2:10-5:00	12-108	Baird			3.0	

FIRE 715 PRINCIPLES OF EMERGENCY SERVICES (AA, CSU)									
41846	FIRE 715 AA	Thu	10:10-1:00	12-108	Marshall Jr			3.0	

FIRE 725 FIRE APPARATUS AND EQUIPMENT (AA, CSU)									
40486	FIRE 725 AA	Wed	10:10-1:00	12-108	Baird			3.0	

FIRE 730 FIRE BEHAVIOR AND COMBUSTION (AA, CSU)									
32300	FIRE 730 AA	Thu	2:00-5:00	12-108	Pera			3.0	

FIRE 745 FIRE PROTECTION SYSTEMS (AA, CSU)									
32301	FIRE 745 AA	Tue	10:10-1:00	12-101	Constantino			3.0	
Evening Course									
45993	FIRE 745 JA	Tue	7:10-10:00	12-108	Constantino			3.0	

FIRE 748 FIREFIGHTER SAFETY & SURVIVAL (AA, CSU)									
Evening Course									
45994	FIRE 748 JA	Thu	6:30-9:30	12-108	Pera			3.0	

FIRE 793 FIREFIGHTER I ACADEMY (AA)									
Evening Course									
43725	FIRE 793 JA	MW	6:00-10:00	12-108	Baird			12.0	
		Sat	8:00-12:00	12-108	Cavallero				
		Sat	1:00-6:00	12-108	Fisher				
		Sun	8:00-12:00	12-108	Giacotto				
		Sun	1:00-6:00	12-108	Cavallero				

FIRE 796 EMERGENCY MEDICAL TECHNICIAN: BASIC (AA, CSU)									
A \$175.00 materials fee is payable upon registration.									
45077	FIRE 796 AA	TF	11:10-1:00	12-108	Roderick			10.0	
		TF	2:15-3:25	12-108					
		TF	4:00-6:00	12-108					
	Start and end dates for section 45077: 1/16-6/1								

FIRE 810 FIREFIGHTER CADET I									
45078	FIRE 810 AX	By Arr	9.0 Hrs/Wk	TBA	Fisher			3.0	

FIRE 811 FIREFIGHTER CADET II									
45079	FIRE 811 AX	By Arr	9.0 Hrs/Wk	TBA	Fisher			3.0	

FIRE 812 FIREFIGHTER CADET III									
45080	FIRE 812 AX	By Arr	9.0 Hrs/Wk	TBA	Fisher			3.0	

GEOGRAPHY

GEOG 100 PHYSICAL GEOGRAPHY (AA, CSU, UC) (C-ID GEOG 110)					
Online Course					
46088	GEOG 100 OLH By Arr	2.7 Hrs/Wk	ONLN	Kaluzny	3.0

SPRING 2018 SCHEDULE OF CLASSES

15

Aquatics						
AQUA 109.1 WATER POLO I (AA, CSU, UC)						
43978	AQUA 109.1 BX TTh	9:35-10:50	8-POOL	Wright		1.0
AQUA 109.2 WATER POLO II (AA, CSU, UC)						
43979	AQUA 109.2 BX TTh	9:35-10:50	8-POOL	Wright		1.0
AQUA 109.3 WATER POLO III (AA, CSU, UC)						
43980	AQUA 109.3 BX TTh	9:35-10:50	8-POOL	Wright		1.0
AQUA 109.4 WATER POLO IV (AA, CSU, UC)						
43981	AQUA 109.4 BX TTh	9:35-10:50	8-POOL	Wright		1.0
AQUA 127.1 SWIM STROKE DEVELOPMENT I (AA, CSU, UC)						
43929	AQUA 127.1 AX MW Fri	10:10-11:00 10:10-11:00	8-POOL 8-POOL	Wright		1.0
AQUA 127.2 SWIM STROKE DEVELOPMENT II (AA, CSU, UC)						
43930	AQUA 127.2 AX MWF	10:10-11:00	8-POOL	Wright		1.0
AQUA 127.3 SWIM STROKE DEVELOPMENT III (AA, CSU, UC)						
43931	AQUA 127.3 AX MWF	10:10-11:00	8-POOL	Wright		1.0
AQUA 127.4 SWIM STROKE DEVELOPMENT IV (AA, CSU, UC)						
43932	AQUA 127.4 AX MWF	10:10-11:00	8-POOL	Wright		1.0
AQUA 133.1 INDIVIDUAL SWIM CONDITIONING I (AA, CSU, UC)						
43933	AQUA 133.1 AX MWF	10:10-11:00	8-POOL	Wright		1.0
43982	AQUA 133.1 BX TTh	9:35-10:50	8-POOL	Wright		1.0
AQUA 133.2 INDIVIDUAL SWIM CONDITIONING II (AA, CSU, UC)						
43934	AQUA 133.2 AX MWF	10:10-11:00	8-POOL	Wright		1.0
43983	AQUA 133.2 BX TTh	9:35-10:50	8-POOL	Wright		1.0
AQUA 133.3 INDIVIDUAL SWIM CONDITIONING III (AA, CSU, UC)						
43935	AQUA 133.3 AX MWF	10:10-11:00	8-POOL	Wright		1.0
43984	AQUA 133.3 BX TTh	9:35-10:50	8-POOL	Wright		1.0
AQUA 133.4 INDIVIDUAL SWIM CONDITIONING IV (AA, CSU, UC)						
43937	AQUA 133.4 AX MWF	10:10-11:00	8-POOL	Wright		1.0
43985	AQUA 133.4 BX TTh	9:35-10:50	8-POOL	Wright		1.0
Dance						
DANC 100 DANCE APPRECIATION (AA, CSU, UC)						
45271	DANC 100 BX TTh	9:35-10:50	5-354	Walton		3.0
DANC 121.1 MODERN DANCE I (AA, CSU, UC)						
44643	DANC 121.1 AX MWF	10:10-11:00	8-203	Dailey		1.0
DANC 121.2 MODERN DANCE II (AA, CSU, UC)						
44644	DANC 121.2 AX MWF	10:10-11:00	8-203	Dailey		1.0
DANC 121.3 MODERN DANCE III (AA, CSU, UC)						
44645	DANC 121.3 AX MWF	10:10-11:00	8-203	Dailey		1.0
DANC 121.4 MODERN DANCE IV (AA, CSU, UC)						
44646	DANC 121.4 AX MWF	10:10-11:00	8-203	Dailey		1.0
DANC 140.1 BALLET I (AA, CSU, UC)						
45194	DANC 140.1 AX TTh	9:35-10:50	8-203	Dailey		1.0
DANC 140.2 BALLET II (AA, CSU, UC)						
45195	DANC 140.2 AX TTh	9:35-10:50	8-203	Dailey		1.0
DANC 140.3 BALLET III (AA, CSU, UC)						
45196	DANC 140.3 AX TTh	9:35-10:50	8-203	Dailey		1.0
DANC 140.4 BALLET IV (AA, CSU, UC)						
45197	DANC 140.4 AX TTh	9:35-10:50	8-203	Dailey		1.0
DANC 151.1 SOCIAL DANCE I (AA, CSU, UC) <i>Evening Course</i>						
44019	DANC 151.1 JX Mon	7:45-9:00	8-202	Walton		0.5
DANC 151.2 SOCIAL DANCE II (AA, CSU, UC) <i>Evening Course</i>						
44020	DANC 151.2 JX Mon	7:45-9:00	8-202	Walton		0.5
DANC 151.3 SOCIAL DANCE III (AA, CSU, UC) <i>Evening Course</i>						
44021	DANC 151.3 JX Mon	7:45-9:00	8-202	Walton		0.5
DANC 151.4 SOCIAL DANCE IV (AA, CSU, UC) <i>Evening Course</i>						
44025	DANC 151.4 JX Mon	7:45-9:00	8-202	Walton		0.5

DANC 167.1 SWING DANCE I (AA, CSU, UC) <i>Evening Course</i>						
44678	DANC 167.1 JX Mon	6:15-7:30	8-202	Walton		0.5
DANC 167.2 SWING DANCE II (AA, CSU, UC) <i>Evening Course</i>						
44679	DANC 167.2 JX Mon	6:15-7:30	8-202	Walton		0.5
DANC 167.3 SWING DANCE III (AA, CSU, UC) <i>Evening Course</i>						
44680	DANC 167.3 JX Mon	6:15-7:30	8-202	Walton		0.5
DANC 167.4 SWING DANCE IV (AA, CSU, UC) <i>Evening Course</i>						
44681	DANC 167.4 JX Mon	6:15-7:30	8-202	Walton		0.5
DANC 400.1 DANCE PERFORMANCE & PRODUCTION I (AA, CSU, UC)						
44660	DANC 400.1 BX MWF	12:10-1:00	8-203	Dailey		1.0
DANC 400.2 DANCE PERFORMANCE & PRODUCTION II (AA, CSU, UC)						
44661	DANC 400.2 BX MWF	12:10-1:00	8-203	Dailey		1.0
DANC 400.3 DANCE PERFORMANCE & PRODUCTION III (AA, CSU, UC)						
45254	DANC 400.3 BX MWF	12:10-1:00	8-203	Dailey		1.0
DANC 400.4 DANCE PERFORMANCE & PRODUCTION IV (AA, CSU, UC)						
45418	DANC 400.4 BX MWF	12:10-1:00	8-203	Dailey		1.0
Fitness						
FITN 116.1 BODY CONDITIONING I (AA, CSU, UC)						
43882	FITN 116.1 AX MWF	7:10-8:00	8-117	Wright		1.0
43911	FITN 116.1 BX MWF	8:10-9:00	5-160	Goldhahn		1.0
43916	FITN 116.1 DX MWF	10:10-11:00	5-160	Mangan		1.0
43974	FITN 116.1 EX MWF	11:10-12:00	5-160	Owens		1.0
45982	FITN 116.1 GX MWF	1:10-2:00	5-160	Mangan		1.0
<i>Evening Course</i>						
44034	FITN 116.1 LX TTh	5:30-6:45	5-160	Barrilleaux		1.0
<i>Online Course</i>						
44640	FITN 116.1 OLH By Arr	2.7 Hrs/Wk	ONLN	Schmidt		1.0
FITN 116.2 BODY CONDITIONING II (AA, CSU, UC)						
43883	FITN 116.2 AX MWF	7:10-8:00	8-117	Wright		1.0
43913	FITN 116.2 BX MWF	8:10-9:00	5-160	Goldhahn		1.0
43917	FITN 116.2 DX MWF	10:10-11:00	5-160	Mangan		1.0
43975	FITN 116.2 EX MWF	11:10-12:00	5-160	Owens		1.0
45985	FITN 116.2 GX MWF	1:10-2:00	5-160	Mangan		1.0
<i>Evening Course</i>						
44035	FITN 116.2 LX TTh	5:30-6:45	5-160	Barrilleaux		1.0
FITN 116.3 BODY CONDITIONING III (AA, CSU, UC)						
43885	FITN 116.3 AX MWF	7:10-8:00	8-117	Wright		1.0
43914	FITN 116.3 BX MWF	8:10-9:00	5-160	Goldhahn		1.0
43918	FITN 116.3 DX MWF	10:10-11:00	5-160	Mangan		1.0
43976	FITN 116.3 EX MWF	11:10-12:00	5-160	Owens		1.0
45986	FITN 116.3 GX MWF	1:10-2:00	5-160	Mangan		1.0
<i>Evening Course</i>						
44036	FITN 116.3 LX TTh	5:30-6:45	5-160	Barrilleaux		1.0
FITN 116.4 BODY CONDITIONING IV (AA, CSU, UC)						
43886	FITN 116.4 AX MWF	7:10-8:00	8-117	Wright		1.0
43915	FITN 116.4 BX MWF	8:10-9:00	5-160	Goldhahn		1.0
43919	FITN 116.4 DX MWF	10:10-11:00	5-160	Mangan		1.0
43977	FITN 116.4 EX MWF	11:10-12:00	5-160	Owens		1.0
45988	FITN 116.4 GX MWF	1:10-2:00	5-160	Mangan		1.0
<i>Evening Course</i>						
44037	FITN 116.4 LX TTh	5:30-6:45	5-160	Barrilleaux		1.0
FITN 134 TRACK AND TRAIL AEROBICS (AA, CSU, UC) <i>Online Course</i>						
43114	FITN 134 OLH By Arr	2.7 Hrs/Wk	ONLN	Schmidt		1.0
FITN 201.1 WEIGHT TRAINING I (AA, CSU, UC)						
44656	FITN 201.1 AX MWF	9:10-10:00	5-160	Mangan		1.0
45202	FITN 201.1 BX MWF	12:10-1:00	5-160	Quigley-Borg		1.0
44879	FITN 201.1 DX TTh	11:10-12:25	5-160	Schmidt		1.0
<i>Evening Course</i>						
44703	FITN 201.1 LX TTh	7:00-8:15	5-160	Barrilleaux		1.0
FITN 201.2 WEIGHT TRAINING II (AA, CSU, UC)						
44657	FITN 201.2 AX MWF	9:10-10:00	5-160	Mangan		1.0
45203	FITN 201.2 BX MWF	12:10-1:00	5-160	Quigley-Borg		1.0
44880	FITN 201.2 DX TTh	11:10-12:25	5-160	Schmidt		1.0
<i>Evening Course</i>						
44704	FITN 201.2 LX TTh	7:00-8:15	5-160	Barrilleaux		1.0
FITN 201.3 WEIGHT TRAINING III (AA, CSU, UC)						
44658	FITN 201.3 AX MWF	9:10-10:00	5-160	Mangan		1.0
45204	FITN 201.3 BX MWF	12:10-1:00	5-160	Quigley-Borg		1.0
44881	FITN 201.3 DX TTh	11:10-12:25	5-160	Schmidt		1.0
<i>Evening Course</i>						
44705	FITN 201.3 LX TTh	7:00-8:15	5-160	Barrilleaux		1.0

FITN 201.4 WEIGHT TRAINING IV (AA, CSU, UC)						
44659	FITN 201.4 AX	MWF	9:10-10:00	5-160	Mangan	1.0
45205	FITN 201.4 BX	MWF	12:10-1:00	5-160	Quigley-Borg	1.0
44882	FITN 201.4 DX	TTh	11:10-12:25	5-160	Schmidt	1.0
<i>Evening Course</i>						
44706	FITN 201.4 LX	TTh	7:00-8:15	5-160	Barrilleaux	1.0
FITN 220 WEIGHT CONDITIONING FOR VARSITY FOOTBALL (AA, CSU, UC)						
32321	FITN 220 AA	By Arr	6.0 Hrs/Wk	8-117	Owens	2.0
<i>NOTE: FITN 220 AA is linked with ENGL 110 AW (45569) and is part of the Writing in the End Zone Learning Community. Students must enroll in both sections as listed.</i>						
40976	FITN 220 BB	By Arr	6.0 Hrs/Wk	8-117	Tulloch	2.0
39516	FITN 220 CC	By Arr	6.0 Hrs/Wk	8-117	Pollack	2.0
<i>NOTE: FITN 220 CC is linked with ENGL 105 AQ (45558) and is part of the Writing in the End Zone Learning Community. Students must enroll in both sections as listed.</i>						
FITN 225 ATHLETIC CONDITIONING (AA, CSU, UC)						
42374	FITN 225 AA	By Arr	3.0 Hrs/Wk	8-117	Williams	1.0
45038	FITN 225 AX	By Arr	1.5 Hrs/Wk	8-117	Williams	0.5
43339	FITN 225 CC	MWF	3:10-4:00	8-117	Warner	1.0
45889	FITN 225 CX	By Arr	6.0 Hrs/Wk	8-117	Pollack	2.0
45042	FITN 225 DD	By Arr	3.0 Hrs/Wk	8-117	Goldhahn	1.0
45629	FITN 225 DX	By Arr	4.8 Hrs/Wk	8-117	Williams	1.5
FITN 226 PLYOMETRIC CONDITIONING (AA, CSU, UC)						
43481	FITN 226 AA	By Arr	23.8 Hrs/Wk	8-BASE	Williams	1.0
Start and end dates for section 43481: 12/18-1/15						
45439	FITN 226 AX	By Arr	11.0 Hr/Wk	8-BASE	Williams	0.5
Start and end dates for section 45439: 12/18-1/15						
43482	FITN 226 BB	TTh	12:35-1:50	8-SOFT	Quigley-Borg	1.0
FITN 235.1 BOOT CAMP I (AA, CSU, UC)						
44581	FITN 235.1 CX	MWF	11:10-12:00	8-SOFT	Quigley-Borg	1.0
FITN 235.2 BOOT CAMP II (AA, CSU, UC)						
44582	FITN 235.2 CX	MWF	11:10-12:00	8-SOFT	Quigley-Borg	1.0
FITN 235.3 BOOT CAMP III (AA, CSU, UC)						
44654	FITN 235.3 CX	MWF	11:10-12:00	8-SOFT	Quigley-Borg	1.0
FITN 235.4 BOOT CAMP IV (AA, CSU, UC)						
44655	FITN 235.4 CX	MWF	11:10-12:00	8-SOFT	Quigley-Borg	1.0
FITN 301.1 INDOOR CYCLING I (AA, CSU, UC)						
45242	FITN 301.1 BX	MWF	12:10-1:00	5-253	Wright	1.0
FITN 301.2 INDOOR CYCLING II (AA, CSU, UC)						
45243	FITN 301.2 BX	MWF	12:10-1:00	5-253	Wright	1.0
FITN 301.3 INDOOR CYCLING III (AA, CSU, UC)						
45244	FITN 301.3 BX	MWF	12:10-1:00	5-253	Wright	1.0
FITN 301.4 INDOOR CYCLING IV (AA, CSU, UC)						
45245	FITN 301.4 BX	MWF	12:10-1:00	5-253	Wright	1.0
FITN 332.1 STRETCHING AND FLEXIBILITY I (AA, CSU, UC)						
<i>Online Course</i>						
45206	FITN 332.1 OLH	By Arr	2.7 Hrs/Wk	ONLN	Schmidt	1.0
FITN 334.1 YOGA I (AA, CSU, UC)						
43887	FITN 334.1 AX	TTh	8:10-9:25	8-202	Dailey	1.0
44647	FITN 334.1 CX	MWF	10:10-11:00	8-202	Melnick	1.0
44817	FITN 334.1 DX	TTh	12:35-1:50	8-203	Dailey	1.0
FITN 334.2 YOGA II (AA, CSU, UC)						
43888	FITN 334.2 AX	TTh	8:10-9:25	8-202	Dailey	1.0
44648	FITN 334.2 CX	MWF	10:10-11:00	8-202	Melnick	1.0
44818	FITN 334.2 DX	TTh	12:35-1:50	8-203	Dailey	1.0
FITN 334.3 YOGA III (AA, CSU, UC)						
43889	FITN 334.3 AX	TTh	8:10-9:25	8-202	Dailey	1.0
44649	FITN 334.3 CX	MWF	10:10-11:00	8-202	Melnick	1.0
46052	FITN 334.3 DX	TTh	12:35-1:50	8-203	Dailey	1.0
FITN 334.4 YOGA IV (AA, CSU, UC)						
43890	FITN 334.4 AX	TTh	8:10-9:25	8-202	Dailey	1.0
44650	FITN 334.4 CX	MWF	10:10-11:00	8-202	Melnick	1.0
46053	FITN 334.4 DX	TTh	12:35-1:50	8-203	Dailey	1.0
FITN 335.1 PILATES I (AA, CSU, UC)						
44268	FITN 335.1 BX	TTh	9:35-10:50	8-202	Artha Negara	1.0
44272	FITN 335.1 CX	MWF	11:10-12:00	8-202	Dailey	1.0
FITN 335.2 PILATES II (AA, CSU, UC)						
44269	FITN 335.2 BX	TTh	9:35-10:50	8-202	Artha Negara	1.0
44273	FITN 335.2 CX	MWF	11:10-12:00	8-202	Dailey	1.0
FITN 335.3 PILATES III (AA, CSU, UC)						
44270	FITN 335.3 BX	TTh	9:35-10:50	8-202	Artha Negara	1.0
44274	FITN 335.3 CX	MWF	11:10-12:00	8-202	Dailey	1.0

16

SPRING 2018 SCHEDULE OF CLASSES

FITN 335.4 PILATES IV (AA, CSU, UC)						
44271	FITN 335.4 BX	TTh	9:35-10:50	8-202	Artha Negara	1.0
44275	FITN 335.4 CX	MWF	11:10-12:00	8-202	Dailey	1.0

FITN 336.1 RESTORATIVE YOGA I (AA, CSU)						
46147	FITN 336.1 AA	TTh	2:10-3:25	8-203	Dailey	1.0

FITN 336.2 RESTORATIVE YOGA II (AA, CSU)						
46148	FITN 336.2 AA	TTh	2:10-3:25	8-203	Dailey	1.0

FITN 336.3 RESTORATIVE YOGA III (AA, CSU)						
46150	FITN 336.3 AA	TTh	2:10-3:25	8-203	Dailey	1.0

FITN 336.4 RESTORATIVE YOGA IV (AA, CSU)						
46151	FITN 336.4 AA	TTh	2:10-3:25	8-203	Dailey	1.0

Individual Sports

INDV 121.1 BADMINTON I (AA, CSU, UC)						
45419	INDV 121.1 BX	TTh	11:10-12:25	8-201	Wright	1.0

INDV 121.2 BADMINTON II (AA, CSU, UC)						
45420	INDV 121.2 BX	TTh	11:10-12:25	8-201	Wright	1.0

INDV 121.3 BADMINTON III (AA, CSU, UC)						
45421	INDV 121.3 BX	TTh	11:10-12:25	8-201	Wright	1.0

INDV 121.4 BADMINTON IV (AA, CSU, UC)						
45422	INDV 121.4 BX	TTh	11:10-12:25	8-201	Wright	1.0

INDV 251.1 TENNIS I (AA, CSU, UC)						
43966	INDV 251.1 AX	TTh	11:10-12:25	8-TENN	Warner	1.0

INDV 251.2 TENNIS II (AA, CSU, UC)						
43967	INDV 251.2 AX	TTh	11:10-12:25	8-TENN	Warner	1.0

INDV 251.3 TENNIS III (AA, CSU, UC)						
43968	INDV 251.3 AX	TTh	11:10-12:25	8-TENN	Warner	1.0

INDV 251.4 TENNIS IV (AA, CSU, UC)						
43969	INDV 251.4 AX	TTh	11:10-12:25	8-TENN	Warner	1.0

Theory

KINE 101 INTRODUCTION TO KINESIOLOGY (AA, CSU, UC) (C-ID KIN 100)						
43333	KINE 101 AA	MWF	11:10-12:00	5-352	Goldhahn	3.0
<i>Online Course</i>						
43880	KINE 101 OLH	By Arr	2.7 Hrs/Wk	ONLN	Mangan	3.0
45190	KINE 101 OMH	By Arr	5.4 Hrs/Wk	ONLN	Mangan	3.0
Start and end dates for section 45190: 3/19-5/25						

KINE 119 FIRST AID/ADULT & PEDI CPR (AA, CSU, UC) (C-ID KINE 101)						
<i>Hybrid Course*</i>						
44639	KINE 119 HYH	By Arr	2.7 Hrs/Wk	ONLN	Schmidt	3.0
<i>*KINE 119 will be held online and on-campus. Check collegeofsanmateo.edu/webschedule for a complete listing of mandatory on-campus meeting dates.</i>						

KINE 127 PILATES APPARATUS INSTRUCTOR TRAINING (AA, CSU)						
46152	KINE 127 AA	TTh	11:10-12:00	8-202	Artha Negara	3.0
		TTh	12:10-1:25	8-202		

KINE 135 ACADEMIC SKILL DEVELOPMENT FOR INTERCOLLEGIATE ATHLETES I (AA, CSU)						
45740	KINE 135 AA	MW	10:10-11:00	10-193	Owens	2.0
45417	KINE 135 BB	MW	2:10-3:00	5-352	Quigley-Borg	2.0

KINE 136 ACADEMIC SKILL DEVELOPMENT FOR INTERCOLLEGIATE ATHLETES II (AA, CSU)						
45433	KINE 136 BB	Mon	12:10-1:00	10-193	Owens	2.0
		Wed	12:10-1:00	10-193		

KINE 190 BASEBALL THEORY: DEFENSE (AA, CSU, UC)						
45990	KINE 190 AB	Wed	1:10-2:00	8-BASE	Williams	2.0
		By Arr	3.0 Hrs/Wk	8-BASE		

KINE 300 ANATOMY OF MOTION (AA, CSU, UC)						
45124	KINE 300 AA	TTh	2:10-3:25	8-B-2	Artha Negara	3.0

Team Sports

TEAM 111.1 BASKETBALL I (AA, CSU, UC)						
43903	TEAM 111.1 BX	MWF	11:10-12:00	8-201	Warner	1.0

TEAM 111.2 BASKETBALL II (AA, CSU, UC)						
43904	TEAM 111.2 BX	MWF	11:10-12:00	8-201	Warner	1.0

TEAM 111.3 BASKETBALL III (AA, CSU, UC)						
43905	TEAM 111.3 BX	MWF	11:10-12:00	8-201	Warner	1.0

TEAM 111.4 BASKETBALL IV (AA, CSU, UC)						
43906	TEAM 111.4 BX	MWF	11:10-12:00	8-201	Warner	1.0

TEAM 118 ADVANCED BASKETBALL: WOMEN (AA, CSU, UC)						
42218	TEAM 118 BX2	By Arr	8.0 Hrs/Wk	8-201	Warner	1.5
Start and end dates for section 42218: 3/12-5/25						
44410	TEAM 118 CX2	By Arr	3.0 Hrs/Wk	8-201	Warner	0.5
Start and end dates for section 44410: 3/12-5/25						

TEAM 135 ADVANCED FOOTBALL AND CONDITIONING (AA, CSU, UC)						
32854	TEAM 135 AX2	By Arr	12.0 Hrs/Wk	8-FOOT	Owens	1.5
Start and end dates for section 32854: 4/9-5/17						
44325	TEAM 135 BX2	By Arr	4.0 Hrs/Wk	8-FOOT	Tulloch	1.5
Start and end dates for section 44325: 4/9-5/17						
46155	TEAM 135 CX2	By Arr	12.0 Hrs/Wk	8-FOOT	Pollack	1.5
Start and end dates for section 46155: 4/9-5/17						

TEAM 150 SOFTBALL (AA, CSU, UC)						
44054	TEAM 150 AB	By Arr	22.0 Hrs/Wk	8-SOFT	Quigley-Borg	1.0
Start and end dates for section 44054: 12/18-1/15						

TEAM 180 VOLLEYBALL - APPLICATIONS IN TEAM TACTICS (AA, CSU, UC)						
46146	TEAM 180 AA	By Arr	3.0 Hrs/Wk	TBD	Goldhahn	1.0

TEAM 182 INDIVIDUAL VOLLEYBALL TRAINING (AA, CSU, UC)						
45591	TEAM 182 AA	By Arr	3.0 Hrs/Wk	8-201	Goldhahn	1.0

Varsity Sports

VARS 100 VARSITY BASEBALL (AA, CSU, UC)						
32862	VARS 100 AA	By Arr	10.0 Hrs/Wk	8-BASE	Williams	3.0

VARS 105 VARSITY BASEBALL CONDITIONING (AA, CSU, UC)						
<i>Evening Course</i>						
41101	VARS 105 LA	MWF	4:10-5:00	8-117	Williams	1.0
45440	VARS 105 LX	Wed	4:10-5:25	8-117	Williams	0.5

VARS 160 VARSITY SWIM (AA, CSU, UC)						
41103	VARS 160 AA	By Arr	10.0 Hrs/Wk	8-POOL	Wright	3.0

VARS 185 VARSITY TRACK AND FIELD: MEN AND WOMEN (AA, CSU, UC)						
33220	VARS 185 AA	By Arr	10.0 Hrs/Wk	8-FOOT	Mangan	3.0

VARS 300 VARSITY BASKETBALL: WOMEN (AA, CSU, UC)						
32864	VARS 300 A1	By Arr	14.5 Hrs/Wk	8-201	Warner	2.0
Start and end dates for section 32864: 1/11-3/9						

VARS 320 VARSITY SOFTBALL: WOMEN (AA, CSU, UC)						
45262	VARS 320 AA	By Arr	10.0 Hrs/Wk	8-SOFT	Quigley-Borg	3.0

LEARNING CENTER

LCTR 100 EFFECTIVE TUTORING (AA, CSU)						
43741	LCTR 100 A1	Fri	3:00-4:20	10-220	Andrade	1.0
		By Arr	5.0 Hrs/Wk	10-220		
Start and end dates for section 43741: 2/2-3/9						

LCTR 105 KEYS TO SUCCESS (AA, CSU)						
<i>Youth Services Center</i>						
45253	LCTR 105 AZH	TTh	9:10-10:25	YSC	Conaway	1.0
Start and end dates for section 43481: 2/6-3/15						
<i>NOTE: LCTR 105 AZH is for students in the Project Change Learning Community.</i>						

LCTR 698 SUPERVISED TUTORING/ACADEMIC ASSISTANCE						
43805	LCTR 698 AO	By Arr	3.0 Hrs/Wk	10-220	Andrade	0.0
Start and end dates for section 43805: 1/16-5/18						

LEARNING COMMUNITIES

#Information:FactsOrAltFacts?

#Information:FactsOrAltFacts? is a learning community of students taking Philosophy 100, English 165, and Library 100 working collaboratively with instructors on the theme of information, misinformation, facts, alternative facts, and the place of knowledge in society. We will share selected reading, writing, and research assignments.

This cohort will participate together outside of class in activities such as the CSM Global Speaker Series, college fairs, and activities designed exclusively for the learning community, such as a field trip to the Internet Archive in San Francisco.

33609	ENGL 165 AA	MWF	8:10-9:00	16-102	Jones
43509	LIBR 100 O2H	By Arr	2.0 Hrs/Wk	ONLN	Roach
40051	PHIL 100 AA	MWF	9:10 – 10:00	18-204	Danielson

Honors Project

Honors/Interdisciplinary Studies

Students accepted into this unique interdisciplinary community will join a dedicated group of faculty and students, working together to create a rich intellectual experience at CSM. Students will earn honors credit in selected transfer courses by developing and successfully completing advanced research projects. Students are required to concurrently enroll in an Honors Project Interdisciplinary Studies research seminar. For more information, contact David Laderman at laderman@smccd.edu or visit collegeofsanmateo.edu/honorsproject.

44759	IDST 101 HN	Fridays	1:10-3:00	14-213	Lawrence
44758	IDST 103 HN	Fridays	1:10-3:00	14-213	Lawrence
44787	IDST 102 HN	Fridays	1:10-3:00	14-215	Komas
44789	IDST 104 HN	Fridays	1:10-3:00	14-215	Komas

Mana

Mana is a transfer and support program with the goal of increasing proficiency in communication skills for success in college, work and life. The Mana program focuses on the Pacific Islander American student experience and is open to all students. The three primary components of the program are Ethnic Studies, Communication and Academic Support. Students in the first year of the Mana Learning Community are encouraged to take ETHN 104 AB and FILM 122 BA. HIST 201 AC is primarily for students in the Mana Learning Community. The courses are open to all students. For more information and registration access, contact Finausina Tovo at tovo@smccd.edu or visit collegeofsanmateo.edu/mana.

46074	ETHN 104 AB	MW	11:10-12:25	14-102	Iyengar
46006	FILM 122 BA	T TH	11:10-1:00	10-194	Laderman
40114	HIST 201 AC	MWF	10:10-11:00	14-104	Irwin

Project Change

Project Change is the first learning community to provide wrap-around student support services and direct access to postsecondary education for current and formerly incarcerated youth. This program unites CSM and San Mateo County community organizations together in a joint effort to help students make the transition to community college. For more information, contact Katie Bliss at blisskatie@smccd.edu or visit collegeofsanmateo.edu/projectchange.

Off Campus Course

45253	LCTR 105 AZH	T TH	9:00-10:25	YSC	Conway
-------	--------------	------	------------	-----	--------

NOTE: This section meets at the Youth Services Center (Juvenile Hall), 222 Paul Scannell Drive, San Mateo, CA 94402.

Umoja

Umoja is a transfer support program that focuses on the African American experience through the study of culture, history, literature, and identity. The courses offered through this program are Ethnic Studies, English, and Counseling. Students must enroll in Ethnic Studies 105 in the fall and Ethnic Studies 288 in the spring. Students are also strongly encouraged to enroll in designated Umoja English and Counseling courses. For more information and registration access, contact Frederick Gaines at gainesf@smccd.edu, Jeramy Wallace at wallacej@smccd.edu, Robbie Baden at badenr@smccd.edu, Jese-nia Diaz at diazj@smccd.edu or visit collegeofsanmateo.edu/umoja.

40229	ETHN 288 AA	T TH	11:10-12:25	10-193	Gaines
-------	-------------	------	-------------	--------	--------

NOTE: ETHN 288 AA is primarily for students in the Umoja Learning Community

32164	ENGL 110 AK	MWF	11:10-12:00	16-201	Baden
-------	-------------	-----	-------------	--------	-------

NOTE: ENGL 110 AK is primarily for students in the Umoja Learning Community

Writing in the End Zone

Writing in the End Zone (WEZ) is an interest-based learning community that links collegiate football and English composition. While exploring the demands and rewards of being student-athletes, WEZ students will strengthen their reading, writing, and critical thinking skills. All WEZ students enroll in sections of ENGL 105 and ENGL 110 which are linked to fitness and theory of football classes associated with active participation in the College of San Mateo football program. For more information, contact Teeka James at james@smccd.edu, Bret Pollack at pollack@smccd.edu or visit collegeofsanmateo.edu/wez.

45569	ENGL 110 AW	MWF	12:10-1:00	16-206	James
-------	-------------	-----	------------	--------	-------

ENGL 110 AW is linked with FITN 220 AA (32321) and is part of the Writing in the End Zone Learning Community. Students must enroll in both sections as listed.

32321	FITN 220 AA	By arrangement	8-117	Owens
-------	-------------	----------------	-------	-------

FITN 220 AA is linked with ENGL 110 AW (45569) and is part of the Writing in the End Zone Learning Community. Students must enroll in both sections as listed.

45558	ENGL 105 AQ	MWF	11:10-12:35	16-208	Stafford
-------	-------------	-----	-------------	--------	----------

ENGL 105 AQ is linked with FITN 220 CC (39516) and is part of the Writing in the End Zone Learning Community. Students must enroll in both sections as listed.

39516	FITN 220 CC	By arrangement	8-117	Pollack
-------	-------------	----------------	-------	---------

FITN 220 CC is linked with ENGL 105 AQ (45558) and is part of the Writing in the End Zone Learning Community. Students must enroll in both sections as listed.

Need more information?

collegeofsanmateo.edu/webschedule

WebSCHEDULE allows you to:

~ View course descriptions & prerequisite information

~ Sort classes by type (online, evening, late

LIBRARY STUDIES

LIBR 100 INTRODUCTION TO LIBRARY RESEARCH (AA, CSU, UC)						
43013	LIBR 100 A1	TTh	1:10-2:00	9-200	Montgomery	1.0
Start and end dates for section 43013: 1/16-3/16						
Online Course						
35472	LIBR 100 O1H	By Arr	2.0 Hrs/Wk	ONLN	Thomas	1.0
Start and end dates for section 35472: 1/16-3/16						
43509	LIBR 100 O2H	By Arr	2.0 Hrs/Wk	ONLN	Roach	1.0
Start and end dates for section 43509: 3/19-5/25						
NOTE: LIBR 100 O2H is part of the #Information:FactsOrAltFacts? Learning Community						

MANAGEMENT

Also see Business

MGMT 100 INTRODUCTION TO BUSINESS MANAGEMENT (AA, CSU)						
45149	MGMT 100 CC	TTh	12:45-2:00	14-206	Figone	3.0
MGMT 235 SUPERVISORY MANAGEMENT (AA, CSU)						
Evening Course						
43009	MGMT 235 JA	Thu	6:30-9:20	36-109	Erickson	3.0

MATHEMATICS

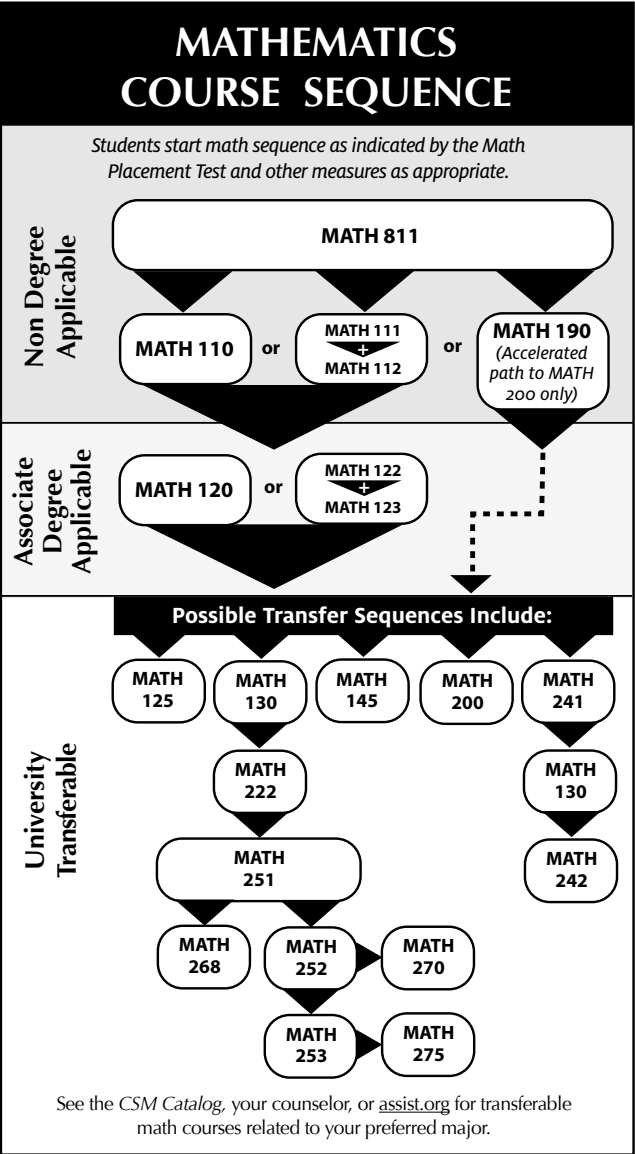

MATH 110 ELEMENTARY ALGEBRA						
32473	MATH 110 A1	Daily	10:10-12:00	18-303	Hom	5.0
Start and end dates for section 32473: 1/16-3/16						
32468	MATH 110 AA	TTh	8:10-10:30	18-307	Kalantar	5.0
40316	MATH 110 AB	Daily	9:10-10:00	16-140	Siawoush Moughadam	5.0
32470	MATH 110 AC	TTh	11:10-1:25	18-307	Kalantar	5.0
32471	MATH 110 AD	Daily	11:10-12:00	18-203	Komas	5.0
Evening Course						
32475	MATH 110 JA	MW	7:00-9:20	18-207	Hirsch	5.0
Online Course						
41945	MATH 110 OLH	By Arr	4.5 Hrs/Wk	ONLN	Hom	5.0
45877	MATH 110 OMH	By Arr	4.5 Hrs/Wk	ONLN	Butterworth	5.0

MATH 111 ELEMENTARY ALGEBRA I						
32476	MATH 111 AA	MWF	9:10-10:00	18-205	Staff	3.0
32477	MATH 111 AC	TTh	1:10-2:25	18-303	Staff	3.0

MATH 112 ELEMENTARY ALGEBRA II						
32481	MATH 112 AA	MWF	8:10-9:00	18-201	Urman	3.0
32483	MATH 112 AD	MWF	10:10-11:00	18-203	Staff	3.0

MATH 120 INTERMEDIATE ALGEBRA (AA)						
32490	MATH 120 A2	Daily	10:10-12:00	18-303	Hom	5.0
Start and end dates for section 32490: 3/19-5/18						
32486	MATH 120 AA	Daily	8:10-9:00	18-303	Shender	5.0
32489	MATH 120 AB	TTh	1:10-3:30	18-201	Butterworth	5.0
32488	MATH 120 AC	Daily	9:10-10:00	18-302	Gavryshova	5.0
32493	MATH 120 AE	Daily	11:10-12:00	18-207	Westmoreland	5.0
32494	MATH 120 AF	Daily	11:10-12:00	18-205	Hellerstein	5.0
32491	MATH 120 AG	MW	1:10-3:30	16-107	Zemskova	5.0
Evening Course						
32496	MATH 120 JB	MW	4:30-6:50	18-307	Bukreyev	5.0
33549	MATH 120 JC	TTh	7:00-9:15	18-207	Nguyen	5.0
Online Course						
32487	MATH 120 OLH	By Arr	4.5 Hrs/Wk	ONLN	Church	5.0

MATH 122 INTERMEDIATE ALGEBRA I (AA)						
32497	MATH 122 AA	MWF	10:10-11:00	18-205	Staff	3.0
40320	MATH 122 AC	MWF	9:10-10:00	18-305	lonel	3.0

MATH 123 INTERMEDIATE ALGEBRA II (AA)						
32501	MATH 123 AA	MWF	9:10-10:00	18-203	Urman	3.0

MATH 125 ELEMENTARY FINITE MATHEMATICS (AA, CSU, UC)						
32503	MATH 125 AA	MWF	8:10-9:00	18-205	Staff	3.0
32504	MATH 125 AB	TTh	11:10-12:25	18-301	Nguyen	3.0
32505	MATH 125 AC	TTh	11:10-12:25	18-305	Tsuchiyose	3.0

MATH 130 ANALYTICAL TRIGONOMETRY (AA, CSU)						
41915	MATH 130 AB	MW	10:10-11:00	18-301	Wong	4.0
		Fri	10:10-12:00	18-301		
44526	MATH 130 AC	TTh	8:10-10:00	16-107	Gregory	4.0
41916	MATH 130 AD	MW	12:10-2:00	18-207	Gopinath	4.0
Evening Course						
41918	MATH 130 JA	TTh	5:00-6:50	18-305	Shahrvini	4.0

MATH 145 LIBERAL ARTS MATHEMATICS (AA, CSU, UC)						
Hybrid/Evening Course*						
40588	MATH 145 HJA	Tue	5:00-6:15	18-201	Fischer	3.0
		By Arr	1.5 Hrs/Wk	ONLN		
*MATH 145 will be held online and on-campus. Check collegeofsanmateo.edu/webschedule for a complete listing of mandatory on-campus meeting dates.						

MATH 190 PATH TO STATISTICS (AA)						
45255	MATH 190 AA	Daily	11:10-12:00	16-107	Lehmann	6.0
		Tue	12:10-1:00	16-107		
45770	MATH 190 AB	MWF	8:10-10:00	18-307	Callahan	6.0
Evening Course						
45772	MATH 190 JA	MW	7:00-10:00	18-302	Nishanian	6.0

MATH 200 ELEMENTARY PROBABILITY AND STATISTICS (AA, CSU, UC) (C-ID MATH 110)						
32515	MATH 200 AA	MW	8:10-10:00	16-111	Feinman	4.0
32517	MATH 200 AB	TTh	8:10-10:00	16-111	Feinman	4.0
34924	MATH 200 AD	MTWTh	10:10-11:00	18-302	Butterworth	4.0
32519	MATH 200 AE	MW	11:10-1:00	16-111	Gregory	4.0
32520	MATH 200 AF	TTh	10:10-12:00	16-111	Gregory	4.0
42304	MATH 200 AG	MWThF	12:10-1:00	16-107	Lehmann	4.0
45010	MATH 200 AH	MW	2:10-4:00	16-111	Gopinath	4.0
45878	MATH 200 AI	TTh	12:10-2:00	16-111	Chen	4.0
41429	MATH 200 AR	TTh	2:10-4:00	16-111	Chen	4.0
Evening Course						
41919	MATH 200 JA	TTh	4:30-6:30	16-111	Nadkarni	4.0
32522	MATH 200 JB	MW	7:00-9:00	16-111	Gurskaya	4.0
32518	MATH 200 JC	MW	4:30-6:30	16-111	Shahrvini	4.0
Online Course						
43445	MATH 200 OLH	By Arr	3.6 Hrs/Wk	ONLN	Feinman	4.0

MATH 222 PRECALCULUS (AA, CSU, UC) (C-ID MATH 155)						
32524	MATH 222 AA	Daily	10:10-11:00	18-201	Siawoush Moughadam	5.0
37093	MATH 222 AB	TTh	2:10-4:30	18-302	Nishanian	5.0
45879	MATH 222 AC	Daily	11:10-12:00	18-304	Butterworth	5.0
Evening Course						
32525	MATH 222 JA	MW	4:30-6:50	18-201	Zemskova	5.0

MATH 225 PATH TO CALCULUS (AA, CSU)						
46085	MATH 225 AA	MWF	12:10-2:00	18-203	Walker	6.0

MATH 241 APPLIED CALCULUS I (AA, CSU, UC) (C-ID MATH 140)						
32528	MATH 241 AA	Daily	8:10-9:00	18-203	Hom	5.0
32527	MATH 241 AB	Daily	9:10-10:00	18-207	Shender	5.0
32529	MATH 241 AC	Daily	10:10-11:00	18-207	Walker	5.0

MATH 242 APPLIED CALCULUS II (AA, CSU, UC)						
32532	MATH 242 AA	MWF	11:10-12:00	18-201	Callahan	3.0

Math
FAST TRACK
110+120

The accelerated Math 110 and Math 120 courses are designed to help students reach eligibility for transfer level math in one semester. Students who are considering this accelerated option are advised to limit work hours and additional courses in order to be successful. In classroom supplemental instruction will be offered along with two counseling courses that will focus on math self-efficacy and math study strategies. Students should plan to spend additional time outside of class for study.

Accelerated Math Courses

MATH 110 • CRN 32473 • 5 units

MATH 120 • CRN 32490 • 5 units

Complete Math 110 and Math 120 in one semester!

MATH 251 CALCULUS WITH ANALYTIC GEOMETRY I (AA, CSU, UC) (C-ID MATH 210)						
32536	MATH 251 AB	Daily	8:10-9:00	18-304	lonel	5.0
45472	MATH 251 AC	Daily	9:10-10:00	18-201	Westmoreland	5.0
40322	MATH 251 AD	Daily	10:10-11:00	18-305	Gavryshova	5.0
32537	MATH 251 AE	MW	11:10-1:00	18-301	Wong	5.0
		Fri	12:10-1:00	18-301		
34580	MATH 251 AF	TTh	1:10-3:30	16-107	Tsuchiyose	5.0
44527	MATH 251 AG	MW	2:10-4:00	18-301	Wong	5.0
		Fri	2:10-3:00	18-301		
45403	MATH 251 AH	Daily	11:10-12:00	18-302	Church	5.0
Evening Course						
32535	MATH 251 JB	TTh	4:30-6:45	18-301	Shao	5.0

MATH 252 CALCULUS WITH ANALYTIC GEOMETRY II (AA, CSU, UC) (C-ID MATH 220)						
32538	MATH 252 AA	Daily	8:10-9:00	16-140	Janatpour	5.0
34036	MATH 252 AB	Daily	10:10-11:00	18-304	Bukreyev	5.0
44528	MATH 252 AD	MW	1:10-3:30	18-205	Komas	5.0
45442	MATH 252 AE	Daily	9:10-10:00	18-303	Lehmann	5.0
Evening Course						
32540	MATH 252 JA	TTh	7:00-9:15	18-205	Hasson	5.0

MATH 253 CALCULUS WITH ANALYTIC GEOMETRY III (AA, CSU, UC) (C-ID MATH 230)						
32541	MATH 253 AA	Daily	8:10-9:00	18-207	Westmoreland	5.0
44563	MATH 253 AB	MW	1:10-3:00	18-201	Nishanian	5.0
		Fri	1:10-2:00	18-201		
45018	MATH 253 AC	Daily	9:10-10:00	18-304	Church	5.0

MATH 268 DISCRETE MATHEMATICS (AA, CSU, UC) (C-ID MATH 160)						
38991	MATH 268 AA	TTh	12:10-2:00	16-140	Hasson	4.0
44580	MATH 268 AB	TTh	2:10-4:00	18-207	Feinman	4.0

MATH 270 LINEAR ALGEBRA (AA, CSU, UC) (C-ID MATH 250)						
32543	MATH 270 AA	MWF	9:10-10:00	18-301	Staff	3.0
Evening Course						
45460	MATH 270 JA	MW	5:00-6:15	18-303	Hasson	3.0

MATH 275 ORDINARY DIFFERENTIAL EQUATIONS (AA, CSU, UC) (C-ID MATH 240)						
44566	MATH 275 AA	TTh	11:10-12:25	18-201	Walker	3.0
45880	MATH 275 AB	TTh	1:10-2:25	18-305	Staff	3.0
Evening Course						
32544	MATH 275 JA	Tue	6:30-9:20	18-303	Komas	3.0

MATH 811 ARITHMETIC REVIEW WITH PRE ALGEBRA						
42319	MATH 811 AA	MW	8:10-9:00	16-107	Gregory	3.0
		MW	9:10-10:25	16-107		
32546	MATH 811 CA	MW	1:10-2:00	16-140	Arenas	3.0
		MW	2:10-3:25	16-140		
42306	MATH 811 EA	MW	11:10-12:00	18-307	Staff	3.0
		MW	12:10-1:25	18-307		
44522	MATH 811 FA	TTh	1:10-2:00	18-205	Fischer	3.0
		TTh	2:10-3:30	18-205		
<i>Evening Course</i>						
32551	MATH 811 JA	TTh	7:00-8:00	18-203	Nadkarni	3.0
		TTh	8:10-9:25	18-203		
44524	MATH 811 JB	MW	6:00-7:00	18-304	Arenas	3.0
		MW	7:10-8:30	18-304		

18

SPRING 2018 SCHEDULE OF CLASSES

MUSIC

MUS. 100 FUNDAMENTALS OF MUSIC (AA, CSU, UC) (C-ID MUS 110)						
32594	MUS. 100 AA	TTh	8:10-9:25	2-250	Roper	3.0
40063	MUS. 100 AE	TTh	9:45-11:00	4-241	Galisatus	3.0
32595	MUS. 100 AF	MW	9:45-11:00	4-241	Galisatus	3.0
32592	MUS. 100 AG	MWF	12:10-1:00	2-250	Devine	3.0
42955	MUS. 100 AH	MWF	11:10-12:00	2-240	Hoffmann	3.0
Online Course						
40746	MUS. 100 OLH	By Arr	2.7 Hrs/Wk	ONLN	Bobrowski	3.0

MUS. 112 MUSICIANSHIP II (AA, CSU, UC) (C-ID MUS 135)						
45544	MUS. 112 AA	MW	9:10-10:25	2-250	Jackson	1.0

MUS. 114 MUSICIANSHIP IV (AA, CSU, UC) (C-ID MUS 155)						
45545	MUS. 114 AA	TTh	9:45-11:00	2-240	Jackson	1.0

MUS. 132 HARMONY II (AA, CSU, UC) (C-ID MUS 130)						
32601	MUS. 132 AA	MW	10:35-11:50	2-250	Jackson	3.0

MUS. 134 HARMONY IV (AA, CSU, UC) (C-ID MUS 150)						
32603	MUS. 134 AA	TTh	11:10-12:25	2-240	Jackson	3.0

MUS. 202 MUSIC LISTENING AND ENJOYMENT (AA, CSU, UC) (C-ID MUS 100)						
32604	MUS. 202 AA	MWF	8:10-9:00	4-135	Ferguson	3.0
45792	MUS. 202 AB	MWF	9:10-10:00	4-135	Ferguson	3.0
45793	MUS. 202 AC	MWF	10:10-11:00	4-135	Devine	3.0
45867	MUS. 202 AD	TTh	9:45-11:00	2-250	Roper	3.0
Online Course						
33953	MUS. 202 OLH	By Arr	2.7 Hrs/Wk	ONLN	Hoffmann	3.0

MUS. 231 AFRO-LATIN PERCUSSION ENSEMBLE I (AA, CSU, UC)						
Evening Course						
43693	MUS. 231 JX	Thu	3:35-4:50	2-150	Santos	2.0
		Thu	5:00-6:15	2-150		

MUS. 232 AFRO-LATIN PERCUSSION ENSEMBLE II (AA, CSU, UC)						
Evening Course						
43694	MUS. 232 JX	Thu	3:35-4:50	2-150	Santos	2.0
		Thu	5:00-6:15	2-150		

MUS. 233 AFRO-LATIN PERCUSSION ENSEMBLE III (AA, CSU, UC)						
Evening Course						
43695	MUS. 233 JX	Thu	3:35-4:50	2-150	Santos	2.0
		Thu	5:00-6:15	2-150		

MUS. 234 AFRO-LATIN PERCUSSION ENSEMBLE IV (AA, CSU, UC)						
Evening Course						
43696	MUS. 234 JX	Thu	3:35-4:50	2-150	Santos	2.0
		Thu	5:00-6:15	2-150		

MUS. 275 HISTORY OF JAZZ (AA, CSU, UC)						
32606	MUS. 275 AA	TTh	11:10-12:25	2-250	Wolff	3.0
45796	MUS. 275 AB	MW	11:10-12:25	4-241	Galisatus	3.0

MUS. 290 ELECTRONIC MUSIC I (AA, CSU, UC)						
33948	MUS. 290 AA	Tue	11:10-1:00	10-160	Bobrowski	3.0
		Thu	11:10-1:50	10-170		

MUS. 291 ELECTRONIC MUSIC II (AA, CSU, UC)						
43685	MUS. 291 AA	Wed	10:10-12:20	10-160	Bobrowski	3.0
		Mon	10:10-11:30	10-182		

MUS. 293 AUDIO FOR VISUAL MEDIA (AA, CSU, UC)						
43686	MUS. 293 AA	Mon	11:40-2:05	10-160	Bobrowski	3.0
		Wed	12:30-1:45	10-170		

MUS. 301 PIANO I (AA, CSU, UC)						
44008	MUS. 301 AA	Mon	12:10-1:35	2-240	Hoffmann	2.0
		Wed	12:10-1:25	2-240		

MUS. 302 PIANO II (AA, CSU, UC)						
44011	MUS. 302 AX	Mon	12:10-1:35	2-240	Hoffmann	2.0
		Wed	12:10-1:25	2-240		

MUS. 303 PIANO III (AA, CSU, UC)						
44012	MUS. 303 AX	Mon	12:10-1:35	2-240	Hoffmann	2.0
		Wed	12:10-1:25	2-240		

MUS. 304 PIANO IV (AA, CSU, UC)						
44991	MUS. 304 AX	Mon	12:10-1:35	2-240	Hoffmann	2.0
		Wed	12:10-1:25	2-240		

MUS. 317 PIANO LITERATURE & PERFORMANCE - THE 20th CENTURY & BEYOND (AA, CSU, UC)						
Evening Course						
45395	MUS. 317 JA	Wed	4:00-5:10	2-240	Jackson	2.0
		Wed	5:20-6:30	2-110		

MUS. 371 GUITAR I (AA, CSU, UC)						
Evening Course						
32614	MUS. 371 JX	Thu	7:00-8:15	2-150	Ferguson	2.0
		Thu	8:25-9:40	2-150		

MUS. 372 GUITAR II (AA, CSU, UC)						
Evening Course						
32615	MUS. 372 JX	Thu	7:00-8:15	2-150	Ferguson	2.0
		Thu	8:25-9:40	2-150		

MUS. 373 GUITAR III (AA, CSU, UC)						
Evening Course						
33456	MUS. 373 JX	Thu	7:00-8:15	2-150	Ferguson	2.0
		Thu	8:25-9:40	2-150		

MUS. 374 GUITAR IV (AA, CSU, UC)						
Evening Course						
33523	MUS. 374 JX	Thu	7:00-8:15	2-150	Ferguson	2.0
		Thu	8:25-9:40			

MUS. 401 VOICE I (AA, CSU, UC)						
Evening Course						
44802	MUS. 401 JX	Wed	7:00-8:10	2-110	Dronkers	2.0
		Wed	8:20-9:30	2-110		

MUS. 402 VOICE II (AA, CSU, UC)						
Evening Course						
44803	MUS. 402 JX	Wed	7:00-8:10	2-110	Dronkers	2.0
		Wed	8:20-9:30	2-110		

MUS. 403 VOICE III (AA, CSU, UC)						
Evening Course						
44804	MUS. 403 JX	Wed	7:00-8:10	2-110	Dronkers	2.0
		Wed	8:20-9:30	2-110		

MUS. 404 VOICE IV (AA, CSU, UC)						
Evening Course						
44805	MUS. 404 JX	Wed	7:00-8:10	2-110	Dronkers	2.0
		Wed	8:20-9:30	2-110		

MUS. 424 SMALL JAZZ ENSEMBLES (AA, CSU, UC)						
43456	MUS. 424 AX	Tue	1:35-2:25	2-150	Wolff	2.0
		Tue	2:35-3:30	2-150		
		Thu	1:35-3:30	2-150		

MUS. 425 CONTEMPORARY JAZZ COMBO (AA, CSU, UC)						
43457	MUS. 425 AX	Tue	1:35-2:25	2-150	Wolff	2.0
		Tue	2:35-3:30	2-150		
		Thu	1:35-3:30	2-150		

MUS. 429 WIND ENSEMBLE (AA, CSU, UC)						
Evening Course						
43687	MUS. 429 JX	Tue	7:00-7:50	2-150	Galisatus	1.5
		Tue	8:00-10:05	2-150		
			Start and end dates for the above sessions: 1/16-3/6			
			Tue	7:00-10:05	2-150	
			Start and end dates for the above sessions: 3/13-5/22			

MUS. 430 SYMPHONIC BAND (AA, CSU, UC) (C-ID MUS 180)						
Evening Course						
40311	MUS. 430 JX	Tue	7:00-10:00	2-150	Galisatus	1.0

MUS. 452 REPERTORY JAZZ BAND (AA, CSU, UC) (C-ID MUS 180)						
Evening Course						
45795	MUS. 452 JX	MW	4:10-5:25	2-150	Galisatus	1.0

MUS. 454 JAZZ WORKSHOP BIG BAND (AA, CSU, UC)						
Evening Course						
45794	MUS. 454 JX	MW	4:10-5:35	2-150	Galisatus	1.5
			Start and end dates for the above sessions: 1/17-1/31			
			MW	4:10-5:35	2-150	
			Start and end dates for the above sessions: 2/5-5/23			

MUS. 470 CONCERT CHOIR (AA, CSU, UC) (C-ID MUS 180)						
Evening Course						
44986	MUS. 470 JA	Tue	6:30-9:30	2-110	Dronkers	1.0

MUS. 501 STUDIO LESSONS I (APPLIED MUSIC I) (AA, CSU, UC) (C-ID MUS 160)						
44806	MUS. 501 AX	Thu	12:30-1:30	2-150	Galisatus	1.0

MUS. 502 STUDIO LESSONS II (APPLIED MUSIC II) (AA, CSU, UC) (C-ID MUS 160)						
44807	MUS. 502 AX	Thu	12:30-1:30	2-150	Galisatus	1.0

MUS. 503 STUDIO LESSONS III (APPLIED MUSIC III) (AA, CSU, UC) (C-ID MUS 160)						
44808	MUS. 503 AX	Thu	12:30-1:30	2-150	Galisatus	1.0

MUS. 504 STUDIO LESSONS IV (APPLIED MUSIC IV) (AA, CSU, UC) (C-ID MUS 160)						
44809	MUS. 504 AX	Thu	12:30-1:30	2-150	Galisatus	1.0

NURSING

NURS 221 PEDIATRIC NURSING (AA, CSU)						
33076	NURS 221 AX	MTh	10:30-12:55	5-390	Rael	4.5
		Mon	2:00-11:15	CLIN	Staff	
		Wed	11:30-2:55	CLIN	Kennedy	
	Start and end dates for section 33076: 1/18-3/15					
33073	NURS 221 BX	MTh	10:30-12:55	5-390	Rael	4.5
		Mon	2:00-11:15	CLIN		
		Wed	11:30-2:55	CLIN	Kennedy	
	Start and end dates for section 33073: 1/18-3/15					
33069	NURS 221 CX	MTh	10:30-12:55	5-390	Rael	4.5
		Mon	2:00-11:15	CLIN	Kennedy	
		Wed	11:30-2:55	CLIN		
	Start and end dates for section 33069: 1/18-3/15					
37575	NURS 221 DX	MTh	10:30-12:45	5-390	Rael	4.5
		Mon	1:40-11:55	CLIN	Staff	
		Tue	11:45-1:00	CLIN	Kennedy	
	Start and end dates for section 37575: 3/19-5/17					
39158	NURS 221 EX	MTh	10:30-12:45	5-390	Rael	4.5
		Mon	1:40-11:55	CLIN	Kennedy	
		Tue	11:45-1:00	CLIN		
	Start and end dates for section 39158: 3/19-5/17					

NURS 242 LEADERSHIP/MANAGEMENT IN NURSING (AA, CSU)						
32630	NURS 242 AX	MTh TW	1:10-3:25 7:00-2:15	5-390 CLIN	Wisherop Waechtler	5.0
Start and end dates for section 32630: 3/19-5/17						
33083	NURS 242 BX	MTh TW	1:10-3:25 7:05-2:20	5-390 CLIN	Wisherop Kaur	5.0
Start and end dates for section 33083: 3/19-5/17						
33084	NURS 242 CX	MTh TW	1:10-3:25 3:00-10:15	5-390 CLIN	Wisherop Simon	5.0
Start and end dates for section 33084: 3/19-5/17						
33085	NURS 242 DX	MTh TW	1:10-3:25 7:00-2:15	5-390 CLIN	Wisherop	5.0
Start and end dates for section 33085: 3/19-5/17						
39463	NURS 242 EX	MTh US	1:10-3:25 7:00-3:20	5-390 CLIN	Wisherop Licavoli	5.0
Start and end dates for section 39463: 3/19-5/17						

NURS 245 NURSING SKILLS LAB IV (AA)						
34587	NURS 245 AA	Mon	11:00-12:20	5-360	Kaur	0.5
34588	NURS 245 AB	Thu	9:00-10:15	5-380	Staff	0.5
38000	NURS 245 AC	Mon	10:30-11:50	5-380	Staff	0.5
39464	NURS 245 AD	Thu	10:30-11:45	5-380	Staff	0.5

NURS 666 CAREER EXPLORATION IN NURSING (AA, CSU)						
<i>Saturday/Sunday Classes</i>						
38475	NURS 666 U1H	Sat Sun	9:00-5:00 9:00-5:00	5-390	Kaur	1.0
Start and end dates for section 38475: 4/7-4/8						

NURS 817 OPEN LAB FOR NURSING 221/222 (AA)						
44672	NURS 817 AO	By Arr	1.5 Hrs/Wk	5-360	Waechtler	0.5

NURS 819 OPEN LAB FOR NURSING 241/242 (AA)						
44673	NURS 819 AO	By Arr	1.5 Hrs/Wk	5-360	Waechtler	0.5

OCEANOGRAPHY						
OCEN 100 OCEANOGRAPHY (AA, CSU, UC)						
32636	OCEN 100 AA	TTh	9:45-11:00	36-109	Hand	3.0

PALEONTOLOGY						
PALN 110 GENERAL PALEONTOLOGY (AA, CSU, UC) (C-ID GEOL 110)						
39216	PALN 110 AA	MWF	11:10-12:00	36-119	Hand	3.0
PALN 111 PALEONTOLOGY LABORATORY/FIELD STUDIES (AA, CSU, UC) (C-ID GEOL 110L)						
41951	PALN 111 AA	Wed	1:10-4:00	36-119	Hand	1.0

PHILOSOPHY						
PHIL 100 INTRODUCTION TO PHILOSOPHY (AA, CSU, UC) (C-ID PHIL 100)						
40051	PHIL 100 AA	MWF	9:10-10:00	18-204	Danielson	3.0
<i>NOTE: PHIL 100 AA is part of the #Information:FactSorAltFacts? Learning Community</i>						
32957	PHIL 100 AB	MWF	10:10-11:00	18-306	Ball	3.0
36018	PHIL 100 AC	TTh	9:45-11:00	18-204	Danielson	3.0
32646	PHIL 100 AD	MWF	11:10-12:00	18-306	Ball	3.0
32645	PHIL 100 AE	TTh	8:10-9:25	18-204	Danielson	3.0
42282	PHIL 100 AF	MW	12:10-1:25	18-306	Ball	3.0
<i>Online Course</i>						
43436	PHIL 100 OLH	By Arr	2.7 Hrs/Wk	ONLN	Ball	3.0

PHIL 160 HISTORY OF ANCIENT PHILOSOPHY (AA, CSU, UC) (C-ID PHIL 130)						
45777	PHIL 160 AA	MWF	10:10-11:00	18-204	Danielson	3.0

PHIL 200 INTRODUCTION TO LOGIC (AA, CSU, UC) (C-ID PHIL 110)						
45778	PHIL 200 AA	TTh	11:10-12:25	18-306	Ball	3.0

PHIL 244 INTRODUCTION TO ETHICS: CONTEMPORARY SOCIAL AND MORAL ISSUES (AA, CSU, UC) (C-ID PHIL 120)						
32647	PHIL 244 AA	TTh	9:45-11:00	18-306	Ball	3.0

PHIL 300 INTRODUCTION TO WORLD RELIGIONS (AA, CSU, UC)						
44537	PHIL 300 AB	MWF	11:10-12:00	18-204	Danielson	3.0

PHYSICS						
PHYS 100 CONCEPTUAL PHYSICS (AA, CSU, UC)						
32653	PHYS 100 AA	MW	11:10-12:25	36-109	Nath	3.0
<i>Online Course</i>						
44790	PHYS 100 OLH	By Arr	2.7 Hrs/Wk	ONLN	Locke	3.0

PHYS 210 GENERAL PHYSICS I (AA, CSU, UC) (C-ID PHYS 105) (PHYS 210+220=C-ID PHYS 100S)						
40804	PHYS 210 AX	MWF Thu	9:10-10:00 8:10-11:00	36-207 36-112	Wong	4.0
43410	PHYS 210 BX	MWF Thu	9:10-10:00 11:10-2:00	36-207 36-112	Wong	4.0

PHYS 211 GENERAL PHYSICS I - CALCULUS SUPPLEMENT (AA, CSU, UC)						
<i>Online Course</i>						
44788	PHYS 211 OLH	By Arr	1.0 Hr/Wk	ONLN	Locke	1.0

PHYS 220 GENERAL PHYSICS II (AA, CSU, UC) (C-ID PHYS 110) (PHYS 210+220=C-ID PHYS 100S)						
<i>Evening Course</i>						
46018	PHYS 220 JA	TTh TTh	6:00-7:15 7:25-8:40	36-114 36-114	Nath	4.0

PHYS 221 GENERAL PHYSICS II - CALCULUS SUPPLEMENT (AA, CSU, UC)						
<i>Online Course</i>						
45258	PHYS 221 OLH	By Arr	1.0 Hr/Wk	ONLN	Locke	1.0

PHYS 250 PHYSICS WITH CALCULUS I (AA, CSU, UC) (C-ID PHYS 205) (PHYS 250+260+270=C-ID PHYS 200S)						
32656	PHYS 250 AX	MWF TTh	10:10-11:00 11:10-12:25	36-109 36-114	Janatpour	4.0
37512	PHYS 250 BX	MWF TTh	10:10-11:00 9:45-11:00	36-109 36-114	Janatpour	4.0
<i>Evening Course</i>						
43771	PHYS 250 JA	MW MW	6:35-7:50 8:00-9:15	36-109 36-114	Sushko	4.0
45866	PHYS 250 JX	MW MW	6:35-7:50 5:10-6:25	36-109 36-114	Sushko	4.0

PHYS 260 PHYSICS WITH CALCULUS II (AA, CSU, UC) (C-ID PHYS 210) (PHYS 250+260+270=C-ID PHYS 200S)						
32657	PHYS 260 AA	TTh Tue	12:45-2:00 2:10-4:50	36-109 36-112	Locke	4.0
44554	PHYS 260 AB	TTh Tue	12:45-2:00 8:10-11:00	36-109 36-112	Locke	4.0

PHYS 270 PHYSICS WITH CALCULUS III (AA, CSU, UC) (C-ID PHYS 215) (PHYS 250+260+270=C-ID PHYS 200S)						
34041	PHYS 270 AA	MWF Wed	10:10-11:00 2:10-5:00	36-207 36-125	Wong	4.0
<i>Evening Course</i>						
46019	PHYS 270 JA	TTh TTh	6:00-7:15 7:25-8:40	36-125 36-125	Janatpour	4.0

PHYS 680MB INTRODUCTION TO ROCKET AND DRONE SCIENCE AND ENGINEERING (AA, CSU)						
45748	PHYS 680MB AA	Thu Tue	3:10-5:00 2:10-5:00	36-114 36-114	Wong	3.0

POLITICAL SCIENCE						
PLSC 100 INTRODUCTION TO POLITICAL SCIENCE (AA, CSU, UC) (C-ID POLS 150)						
42859	PLSC 100 AA	MWF	11:10-12:00	18-308	Armitage	3.0
PLSC 110 CONTEMPORARY FOREIGN GOVERNMENTS (AA, CSU, UC) (C-ID POLS 130)						
37977	PLSC 110 AA	MWF	9:10-10:00	14-118	Noori	3.0
PLSC 130 INTERNATIONAL RELATIONS (AA, CSU, UC) (C-ID POLS 140)						
34259	PLSC 130 AA	TTh	11:10-12:25	19-107	Levine	3.0

PLSC 200 NATIONAL, STATE AND LOCAL GOVERNMENTS (AA, CSU, UC) (C-ID POLS 110)						
45800	PLSC 200 AA	MWF	9:10-10:00	16-209	Miller	3.0
45801	PLSC 200 AB	TTh	11:10-12:25	16-209	Miller	3.0
45802	PLSC 200 AC	MWF	10:10-11:00	16-209	Miller	3.0
<i>Online Course</i>						
45952	PLSC 200 OLH	By Arr	2.7 Hrs/Wk	ONLN	Miller	3.0

PLSC 210 AMERICAN POLITICS (AA, CSU, UC)						
35029	PLSC 210 AA	MWF	8:10-9:00	14-118	Noori	3.0
41570	PLSC 210 AC	MWF	11:10-12:00	14-118	Noori	3.0
32661	PLSC 210 AD	MWF	10:10-11:00	18-308	Armitage	3.0
42096	PLSC 210 AH	TTh	12:45-2:00	16-209	Miller	3.0
<i>Online Course</i>						
37815	PLSC 210 OLH	By Arr	2.7 Hrs/Wk	ONLN	Armitage	3.0

PSYC 100 GENERAL PSYCHOLOGY (AA, CSU, UC) (C-ID PSY 110)						
34841	PSYC 100 AB	MWF	9:10-10:00	10-195	Clifford Jr	3.0
32684	PSYC 100 AC	MWF	10:10-11:00	10-195	Clifford Jr	3.0
35698	PSYC 100 AD	MWF	11:10-12:00	10-195	Clifford Jr	3.0
35700	PSYC 100 AE	TTh	9:45-11:00	10-193	Firpo	3.0
35699	PSYC 100 AF	TTh	11:10-12:25	14-202	Mullane	3.0
43766	PSYC 100 AI	MWF	8:10-9:00	10-195	Clifford Jr	3.0
<i>Online Course</i>						
43458	PSYC 100 OLH	By Arr	2.7 Hrs/Wk	ONLN	Mullane	3.0

PSYC 105 EXPERIMENTAL PSYCHOLOGY (AA, CSU, UC)						
33982	PSYC 105 AA	TTh	11:10-12:25	10-195	Clifford Jr	3.0

PSYC 110 COURTSHIP, MARRIAGE, AND THE FAMILY (AA, CSU, UC)						
32700	PSYC 110 AA	TTh	9:45-11:00	14-118	Toomer	3.0

PSYC 120 INTRODUCTION TO RESEARCH METHODS (AA, CSU, UC) (C-ID PSY 200) (C-ID POLS160)						
43737	PSYC 120 AA	TTh	8:10-9:25	10-195	Clifford Jr	3.0

PSYC 121 BASIC STATISTICAL CONCEPTS (AA, CSU, UC) (C-ID SOCI 125)						
32703	PSYC 121 AA	TTh	11:10-12:25	18-204	Rose	3.0

PSYC 200 DEVELOPMENTAL PSYCHOLOGY (AA, CSU, UC) (C-ID PSY 180)						
34610	PSYC 200 AA	TTh	9:45-11:00	10-195	Clifford Jr	3.0

PSYC 225 THEORIES OF PERSONALITY (AA, CSU, UC)						
37003	PSYC 225 AA	TTh	11:10-12:25	14-118	Toomer	3.0
<i>Evening Course</i>						
46143	PSYC 225 JA	Thur	6:30-9:20	10-192	Mullane	3.0

PSYC 300 SOCIAL PSYCHOLOGY (AA, CSU, UC) (C-ID PSY 170)						
33835	PSYC 300 AA	TTh	12:45-2:00	14-118	Toomer	3.0
<i>Evening Course</i>						
46100	PSYC 300 JA	Tue	6:30-9:20	14-102	Firpo	3.0

PSYC 410 ABNORMAL PSYCHOLOGY (AA, CSU, UC) (C-ID PSY 120)						
32707	PSYC 410 AB	TTh	9:45-11:00	14-202	Mullane	3.0
<i>Online Course</i>						
43768	PSYC 410 OLH	By Arr	2.7 Hrs/Wk	ONLN	Mullane	3.0

READING						
READ 412 COLLEGE-LEVEL INTRODUCTORY READING IMPROVEMENT (AA, CSU)						
41451	READ 412 AO	By Arr 1.5-3.0 Hrs/Wk 18-101	Paolini			0.5-1.0
READ 413 COLLEGE-LEVEL ADVANCED READING IMPROVEMENT (AA, CSU)						
45004	READ 413 AO	By Arr 1.5-3.0 Hrs/Wk 18-101	Paolini			0.5-1.0
READ 852 VOCABULARY BUILDING INTRODUCTORY						
37458	READ 852 AO	BBY Arr 1.5-3.0 Hrs/Wk 18-101	Paolini			0.5-1.0
READ 853 VOCABULARY BUILDING INTERMEDIATE						
37459	READ 853 AO	By Arr 1.5-3.0 Hrs/Wk 18-101	Paolini			0.5-1.0
READ 854 VOCABULARY IMPROVING HIGH-INTERMEDIATE						
45005	READ 854 AO	By Arr 1.5-3.0 Hrs/Wk 18-101	Paolini			0.5-1.0
READ 855 VOCABULARY IMPROVING ADVANCED INTERMEDIATE						
45006	READ 855 AO	By Arr 1.5-3.0 Hrs/Wk 18-101	Paolini			0.5-1.0

Inclusive Access - *New Digital Textbooks Program at CSM*

The Inclusive Access - Digital Texbooks program is a new textbook model created in collaboration with top publishers and the bookstore that converts books into dynamic digital content that lowers the cost of course materials for all students in the course.

The digital content also includes interactive learning platforms, interactive abilities with CANVAS and other benefits:

- Automatically billed to your WebSMART account at the beginning of the semester for enrolled students
- Discounted access for digital content
- Discounted print book upgrade (if available) at the bookstore

To opt out and not participate in the program for courses that are part of the Inclusive Access program, please visit the College of San Mateo Bookstore website at collegeofsanmateo.edu/bookstore, click on Inclusive Access, and follow the instructions on that page.

REAL ESTATE

R.E. 100 REAL ESTATE PRINCIPLES (AA, CSU)									
<i>Evening Course</i>									
32715	R.E. 100 JA	Wed	6:30-9:20	14-118	Gottlieb		3.0		
R.E. 110 REAL ESTATE PRACTICE (AA, CSU)									
<i>Evening Course</i>									
41585	R.E. 110 JA	Thu	6:30-9:20	14-118	Gottlieb		3.0		
R.E. 121 LEGAL ASPECTS OF REAL ESTATE I (AA, CSU)									
<i>Evening Course</i>									
32720	R.E. 121 JA	Mon	6:30-9:35	14-118	Taylor		3.0		
R.E. 200 REAL ESTATE ECONOMICS (AA, CSU)									
<i>Evening Course</i>									
43543	R.E. 200 JA	Tue	6:30-9:20	14-118	Gilmartin		3.0		

SOCIAL SCIENCE

SOSC 301 INTRODUCTION TO ALCOHOL AND OTHER DRUG STUDIES (AA, CSU)									
<i>Evening Course</i>									
44946	SOSC 301 JA	Wed	6:30-9:20	14-104	Perezyanetz		3.0		
SOSC 302 PHARMACOLOGY AND PHYSIOLOGICAL EFFECTS OF ALCOHOL AND OTHER DRUG ABUSE (AA, CSU)									
<i>Evening Course</i>									
43431	SOSC 302 JA	Thu	6:30-9:30	14-116	DeDomenico		3.0		
SOSC 304 INTERVENTION, TREATMENT AND RECOVERY (AA, CSU)									
<i>Evening Course</i>									
33979	SOSC 304 JA	Tue	6:30-9:20	14-104	Eiland		3.0		
SOSC 308 GROUP AOD (ALCOHOL AND OTHER DRUG) COUNSELING PROCESS (AA, CSU)									
<i>Evening Course</i>									
39423	SOSC 308 JA	Mon	6:30-9:35	14-104	Arevalo		3.0		
SOSC 315 FIELD STUDIES AND SEMINAR I (AA, CSU)									
<i>Evening Course</i>									
45404	SOSC 315 JA	Wed	6:30-9:20	14-116	Stocker		3.0		
SOSC 325 CO-OCCURRING DISORDERS II: MANAGEMENT AND TREATMENT (AA, CSU)									
<i>Evening Course</i>									
43461	SOSC 325 JA	Thu	6:30-9:20	14-102	Firpo		3.0		

SOCIOLOGY

SOCI 100 INTRODUCTION TO SOCIOLOGY (AA, CSU, UC) (C-ID SOCI 110)									
32769	SOCI 100 AA	TTh	8:10-9:25	10-192	Mathur		3.0		
32766	SOCI 100 AC	MWF	9:10-10:00	10-192	Mathur		3.0		
32768	SOCI 100 AD	TTh	9:45-11:00	10-192	Mathur		3.0		
42872	SOCI 100 AG	MWF	12:10-1:00	10-192	Mathur		3.0		
43459	SOCI 100 AJ	TTh	11:10-12:25	10-192	Mathur		3.0		
Off Campus Course									
32963	SOCI 100 JAH	Wed	5:45-8:35	MK	Crawford		3.0		
<i>NOTE: SOCI 100 JAH meets at the Martin Luther King Center, 725 Monte Diablo Avenue, San Mateo, CA 94401 (650) 522-7470</i>									
<i>Online Course</i>									
45775	SOCI 100 OLH	By Arr	2.7 Hrs/Wk	ONLN	Williams		3.0		
43155	SOCI 100 OMH	By Arr	2.7 Hrs/Wk	ONLN	Williams		3.0		

SOCI 105 SOCIAL PROBLEMS (AA, CSU, UC) (C-ID SOCI 115)									
36002	SOCI 105 AA	MWF	10:10-11:00	10-192	Mathur		3.0		
<i>Online Course</i>									
45776	SOCI 105 OLH	By Arr	2.7 Hrs/Wk	ONLN	Williams		3.0		

SOCI 121 INTRODUCTION TO RESEARCH METHODS (AA, CSU, UC) (C-ID SOCI 120) (C-ID POLS 160)									
45773	SOCI 121 AB	MW	1:10-2:25	10-192	Mathur		3.0		

SPANISH

SPAN 110 ELEMENTARY SPANISH (AA, CSU, UC)									
32793	SPAN 110 AA	MWF	10:10-11:35	14-115	Nixon		5.0		
41471	SPAN 110 BA	TTh	8:40-11:00	14-115	Nixon		5.0		
<i>Evening Course</i>									
45402	SPAN 110 KA	MW	6:30-8:50	14-115	Doman		5.0		
SPAN 120 ADVANCED ELEMENTARY SPANISH (AA, CSU, UC)									
41796	SPAN 120 AA	MWF	12:10-1:35	14-115	Nixon		5.0		

Looking for College Forms?

Commonly requested forms, such as:

Course Substitution, Residency Reclassification Prerequisite Equivalency, Audit Request, and more

Can be found at collegeofsanmateo.edu/forms

Final Exam Schedule: Spring 2018

Final grades will be available beginning June 5, 2018 on WebSMART at collegeofsanmateo.edu/webSMART.

Day Classes

Time and Days of Regular Class Meeting		Final Examination	
8:10 am	MWF, MW, Daily	8:10–10:40 am	Friday, May 25
8:10 am	TTh, T, Th	8:10–10:40 am	Thursday, May 24
9:10 am	MWF, MW, Daily	8:10–10:40 am	Monday, May 21
9:35/ 9:45 am	TTh, T, Th	8:10–10:40 am	Tuesday, May 22
10:10 am	MWF, MW, Daily	8:10–10:40 am	Wednesday, May 23
11:10 am	TTh, T, Th	11:10 am–1:40 pm	Thursday, May 24
11:10 am	MWF, MW, Daily	11:10 am–1:40 pm	Monday, May 21
12:10 pm	MWF, MW, Daily	11:10 am–1:40 pm	Wednesday, May 23
12:35/ 12:45 pm	TTh, T, Th	11:10 am–1:40 pm	Tuesday, May 22
1:10/1:35 pm	MWF, MW, Daily	2:10–4:40 pm	Monday, May 21
1:10 pm	TTh, T, Th	2:10–4:40 pm	Thursday, May 24
2:10 pm	MWF, MW, Daily	2:10–4:40 pm	Wednesday, May 23
2:10 pm	TTh, T, Th	2:10–4:40 pm	Tuesday, May 22
All Others		11:10 am–1:40 pm	Friday, May 25

Notes:
When a course consists of lecture and laboratory, the final examination is scheduled according to the time of the lecture. If your class meets at a time other than those listed, please check with your instructor for further information regarding your final examination. If there is an unavoidable conflict in your final examination schedule, see your instructor in one of the classes and request to take the examination with another class. Examinations start promptly at hours indicated and are held in the same room in which the class regularly meets.

Evening/Weekend Classes

Final examinations for all evening, Saturday, and Sunday classes will be given during the last class meeting for all courses:

Day of Regular Class Meeting	Final Examination
Monday classes	Monday, May 21
Tuesday classes	Tuesday, May 22
Wednesday classes	Wednesday, May 23
Thursday classes	Thursday, May 24
Friday classes	Friday, May 25
Saturday classes	Saturday, May 19
Sunday classes	Sunday, May 20

District Programs Not Offered at CSM

San Mateo County Community College District also operates Cañada College in Redwood City and Skyline College in San Bruno which offer a number of special programs not available at College of San Mateo:					
CAÑADA COLLEGE 4200 Farm Hill Blvd., Redwood City, CA 94061 (650) 306-3100 TDD/TTY: (650) 306-3181 canadacollege.edu		Fashion Design Human Services Interior Design Medical Assisting • Medical Administrative Assistant • Medical Assisting • Medical Billing Specialist • Medical Coding Specialist Paralegal Radiologic Technology		Athletics Men’s Basketball Men’s Soccer Women’s Golf Women’s Soccer Women’s Tennis University Center Bachelor degree programs in partnership with Bay Area universities. (650) 306-3399	
Programs Computer Business Office Technology Drama/Theater Arts Early Childhood Education Earth Science English Institute		SKYLINE COLLEGE 3300 College Drive, San Bruno, CA 94066 (650) 738-4100 (day) (650) 738-4251 (evening) Programs Asian Studies • Chinese Studies Automotive Technology Biotechnology Central Service/Sterile Processing		Early Childhood Education Energy Systems Technology Management Esthetician International Studies Medical Assisting • Administrative Medical Assisting • Medical Coding • Medical Editing • Medical Insurance Billing • Medical Office Receptionist Network Engineering Technologies	
				Paralegal, Legal Assistant Respiratory Care Solar Energy Technology • Solar Installation Surgical Technology Athletics Men’s Basketball Men’s Soccer Men’s Wrestling Women’s Badminton Women’s Soccer	

Fees

Fees are due and payable at the time of registration. **Students will not be able to register for classes if they have any outstanding balance.** On **Thursday, January 4, 2018** students who have any outstanding fee balances for Spring 2018 will be dropped from all classes at midnight for non-payment of fees. If a student has paid all fees by the deadline, but then adds additional classes on or after **Friday, January 5, 2018**, these additional fees must be paid by the next day at midnight or the student will be dropped from those additional classes added. For more important information, visit collegeofsanmateo.edu/fees.

Student enrollment fees are set by California’s legislature and governor and are subject to change at any time. It is possible that your fees may be adjusted at a future date. All student records are automatically held until all outstanding debts to the District colleges have been cleared. Unpaid bills may be sent to collections.

Students who are classified as California residents as defined in the California Education Code will be charged an enrollment fee, a health services fee and a student representation fee. An optional student body fee will also be assessed. In accordance with California law, the enrollment fees may be waived for California residents who demonstrate financial need and qualify for a Board of Governors Enrollment Fee Waiver (BOGW). Contact the College Financial Aid Office for additional information.

Students who are classified as nonresidents will be charged a tuition fee in addition to the enrollment fee, health services fee and student representation fee. International Students (F-1 Visa) are subject to a health insurance requirement and are charged tuition and capital outlay fees in addition to enrollment fees. Contact the International Student Center for details.

The student representation fee was established by student election to support student advocacy before local, state and federal offices and agencies.

In addition, students will be required to purchase textbooks and miscellaneous supplies, as well as tools and technical supplies for certain programs. In some courses students will also be required to pay a non-refundable instructional materials charge.

Fees are subject to change at any time by action of the State Legislature, Board of Governors of the California Community Colleges, or the District Board of Trustees.

- If you need assistance in paying your fees, you are encouraged to:
- Enroll in an inexpensive payment plan via WebSMART
 - Apply for financial aid (www.fafsa.gov) at least five business days prior to registering for your classes
 - Complete the Board of Governors Fee Waiver via WebSMART

If you still need financial assistance after exhausting all options listed above, please contact the Vice President of Student Services at csmpvps@smccd.edu.

AB 540 Students

Under Assembly Bill 540 (AB540), you may be exempt from paying nonresident tuition. Students who have attended a California high school for three years and received a California high school diploma or its equivalent, such as a GED or passed the high school proficiency exam, are exempt from paying nonresident tuition. See page 4 for more information.

Credit and Refund Policy

Enrollment Fee, Nonresident Tuition Fee, Health Services Fee and Parking Fee

Students who officially withdraw from all courses, or reduce their program prior to the first class meeting or by the course deadline date will receive credit toward future fees for the full amount of all fees paid for those classes. To view deadline date, check course in WebSMART. A \$10 processing fee (plus an additional \$50 processing fee for nonresident tuition) will be retained by the College if a refund is issued to a student withdrawing from all classes. For all courses dropped after the deadline, these fees are not refundable unless an action of the College (e.g. class cancellation) prevents a student from attending class. Parking permit fees are not refundable.

Student Body Fee and Student Representation Fee

Students enrolling during the normal registration period in semester-long classes may request a waiver or a refund of the Student Body Fee and/or the Student Representation Fee through the last day to drop semester-long classes (see Important Dates on page 2). Students enrolling after the end of this deadline may request a waiver or a refund of these fees within one (1) week of completing registration. Students enrolled only in short courses have until the first class session to request a waiver or refund of these fees. Students requesting a waiver or a refund of the Student Body Fee and/or the Student Representation Fee must do so in-person at the Center for Student Life and Leadership Development in Building 12, Room 211.

Variable Unit Courses

No enrollment fee or nonresident tuition refund or credit will be available to students enrolled in variable unit courses who earn fewer units of credit than the number for which they originally registered. Students earning additional units will be charged accordingly.

Important:

1. Credit balances remain on student accounts for a maximum of five (5) years.
2. A student may either choose to maintain a credit balance on account or contact the Cashier’s Office (Building 10, Room 360, 574-6412) to arrange for a refund.
3. Refunds are NOT issued automatically and are subject to a \$10 processing fee if the student withdraws from all classes. Refunds of nonresident tuition are subject to an additional \$50 processing fee.
4. Fees paid by personal check require 30 days for bank clearance before refunds can be processed.
5. To be eligible for a credit or refund, a student must officially withdraw from a course within the stated deadline. To view deadline date, check course in WebSMART. A withdrawal initiated by an instructor may NOT result in a credit or refund.
6. Fees will be credited or refunded without a processing charge if an action of the College (e.g. class cancellation) prevents a student from attending.
7. Student records, including transcripts, are withheld until all debts to the District colleges have been cleared.

Fee Type	Amount	Required of
Enrollment Fee	\$46 per unit	All students except high school students enrolling for less than 11.5 units through the Concurrent Enrollment Program or Middle College High School Program
Health Services Fee*	\$17 Summer \$20 Fall \$20 Spring	All students except those enrolled ONLY in off-campus classes, Saturday classes, Distance Education courses, or the Concurrent Enrollment Program
Student Representation Fee**	\$1	All students except High School students enrolled in the Concurrent Enrollment Program or Middle College High School Program
Nonresident Tuition Fee	\$228 per unit (plus \$46 per unit Enrollment Fee)	Nonresidents of California who are residents of other states Students who possess “T” or “U” visas are exempted
Nonresident Student Capital Outlay Fee	\$8 per unit	Nonresidents of California who are residents of other states
International Application Fee	\$50	For fall and spring semesters only
International Student Tuition Fee	\$228 per unit (plus \$46 per unit Enrollment Fee)	International students
International Student Capital Outlay Fee	\$8 per unit	International students
International Student (F-1 Visa) Health Insurance studentinsuranceusa.com	\$684 Fall or Spring \$1368 Full Year	All F-1 Visa international students
Student Body Fee***	\$15 Fall \$15 Spring	Students who purchase a photo ID student body card receive discounts throughout the year and also support many student-sponsored activities and programs (The Student Body fee is automatically assessed as part of your total fees; if you choose not to pay this fee, visit the Center for Student Life and Leadership Development, Building 12, Room 211, before last day to drop with eligibility for credit and refund deadline. See Important Dates on page 2.)
Parking Fee*** <div>Summer Fall Spring Daily Two-Term (Fall/Spring)</div>	<div><u>Regular</u> \$26 \$53 \$53 \$3 \$96</div> <div><u>BOG</u> \$25 \$30 \$30 \$3 \$60</div>	Persons who park motor vehicles on campus (Daily permits may be purchased for \$3 from ticket dispensers in designated areas). The parking fee is optional and not transferable to other students. BOG parking permits are for low income students who demonstrate financial need under federal or state standards. For additional information including lost or stolen permits, please see Parking Regulations on page 23.
Audit Fee	\$15 per unit (students enrolling in a variable unit course must pay for maximum units)	Students enrolled in 10 or more units for credit can audit up to three additional units free of charge - See Auditing policy in the CSM Catalog
Instructional Materials Fee	Varies by course	Students enrolled in courses for which instructional materials are needed. Check course information in class listings or WebSCHEDULE. Non-refundable.
Online Instructional Access Fee	Varies by course	License fee to access course digital materials. Please see additional information on previous page.
Duplicate Diploma Fee	\$20	
Returned Check Fee	\$20	Students whose personal checks are returned by the bank (Only cash, credit card or cashier’s check will be honored to clear a returned check - Bookstore fee may differ)
Transcript Fee	\$5 official \$10 rush fee	Students requesting a transcript of their academic record at College of San Mateo, Cañada College and/or Skyline College (The first two transcripts ever requested are free)

* Students who depend exclusively upon prayer for healing in accordance with the teachings of a bona fide religious sect, denomination, or organization may be exempted from paying the Health Services fee. For details, contact the Health Center, Building 1, Room 147, (650) 574-6396.

** A student has the right to refuse to pay the \$1 Student Representation fee for religious, political, moral or financial reasons. This refusal must be submitted in writing to the Center for Student Life and Leadership Development, Building 12, Room 211, before last day to drop with eligibility for credit and refund deadline. See Important Dates on page 2.

*** This fee is optional. Please refer to “Required Of” column for further information.

† Acceptable forms of payment are cash, check, credit card and debit card. Cash is accepted in-person only. Make check payable to College of San Mateo.

College Catalog & Policies

The *College of San Mateo Catalog* contains detailed course descriptions, suggested programs of study, a list of transferrable courses, degree and certificate requirements, and general college information. There are also a number of college policies that are important for students to know. These include, but are not limited to:

- Course Repetition
 - Crime Awareness/Student Right To Know
 - Dismissal
 - Drug-Free Campus
 - Gainful Employment
- Guidelines for Addressing Cheating and Plagiarism
 - Probation
 - Sexual Assault
 - Sexual Harassment (Title IX)
 - Smoking
- Student Conduct and Disciplinary Actions
 - Student Grievances and Appeals
 - Student Rights and Nondiscrimination
 - Privacy Rights

For more information about all the items listed above, please view the *CSM Catalog* online at collegeofsanmateo.edu/catalog.

Veteran Thrives at CSM *(continued from page 1)*

rejected his application. Then Stanford came knocking, and that was an opportunity he couldn’t pass up.

“I just started my first quarter at Stanford and I still can’t believe I’m here.” Stephen plans to study management science and engineering and is excited for what Stanford has in store for him. “I look forward to enjoying my time at Stanford, finding more balance and focusing on my schoolwork and veteran advocacy.”

However, Stephen still feels like CSM is a home away from home. “I will always fondly remember my time at CSM and how it shaped me. This campus allowed me to build the confidence I needed by taking and excelling in great classes taught by great teachers. It also afforded me the opportunity to be a leader and positive role model on campus for students and veterans alike. Whenever I stumbled, there was always someone who would pick me up or help me correct my course. Before CSM, I would have never thought I could get into a school like Stanford much less succeed there. Despite the challenge ahead, I now have full confidence in my abilities. I’ll always be a Bulldog—I’ll just be a Cardinal-colored one.”

A Wealth of Resources Help CSM Students *(continued from outer front cover)*

KASP Program

The objective of the Kruttschnitt Aspire Scholarship Program is to identify, select and support transfer-oriented, committed and academically promising students with the highest financial need. The KASP Program focuses on traditionally underserved and underrepresented students, including students who have access to state financial aid through the California Dream Act (“Dreamers”) but who are not eligible for federal financial aid. The scholarship is for \$6,000 per year for up to two years per student. The scholarship funds up to 30 new students per year.

The Karl S. Pister Leadership Opportunity Award

This scholarship enables outstanding UC-qualified junior-level community college students to complete their undergraduate studies at UC Santa Cruz. The program provides a \$20,000 scholarship distributed over two years, mentoring and academic support, and assistance finding paid or volunteer summer work experience. One candidate is chosen by UC Santa Cruz out of three CSM candidates.

One of the biggest challenges students face is navigating to the correct scholarships, financial aid, textbooks and other resources, and that’s where the financial aid experts come in. Every student has access to a counselor who can assist them with whatever they need. In addition, new student orientation explains all of the programs and assistance available.

Karen Chadwick, who works in financial aid, says, “The best advice I can give to students applying for financial aid and scholarships is to pay attention to important deadlines and don’t be afraid to follow up! Once you apply for financial aid and/or scholarships there may be a chance you have to submit additional documentation or information. Students should check their CSM email regularly for correspondence from our office. If they have not heard from us they should follow up with the financial aid office. We are more than happy to help student’s complete the application process.”

It’s not just the money

Many students find support at CSM that goes beyond financial assistance. Dozens of learning communities, student clubs, mentors and advisors are there to help students plan their time, develop good study habits, get access to computers or just to find support from students like them.

Student Ashley Maxwell, new to CSM this year and a financial aid and scholarship recipient, says, “I’m thankful for the Promise Scholarship, financial aid and clubs, especially since it was a process I didn’t expect. Support from Umoja really helped my stability, helped me connect around the campus, and put me in contact with others who could help.”

In addition to financial aid and scholarships, students can apply for EOPS and CARE. These programs provide substantial support to students such as tutoring, priority registration, help with transportation, assistance in purchasing text books, workshops and more. In addition, students also have the opportunity to join Learning Communities such as Umoja, Puente and Mana. These programs help students succeed in college with the support of counselors, instructors and administrators on campus.

Student Chavarin Jose Cordova says, “EOPS was very helpful with academic counseling, provided great structure, time-management and stress-relieving workshops, and clubs where students can be more involved. They also have free printing, computers and once a year offered a trip to southern California for free to visit colleges. There are lots of opportunities to be involved on campus. Paying for parking, gas cards and books was a huge service.”

Learn more about scholarship opportunities at collegeofsanmateo.edu/scholarships.

Support Services & Special Programs

CSM offers a variety of student services to assist you in reaching your educational goals. These programs include:

- Admissions & Records
 - Assessment Services
 - CalWORKS
 - Career Services
 - Child Development Center
 - Counseling Services
 - Disability Resource Center
 - DREAM Center
 - Extended Opportunity Programs & Services (EOPS)
 - Financial Aid
 - Health Services Center
- High School Enrollment Programs
 - Honors Project
 - International Education Program
 - Late-Night Study Hours
 - Learning Center
 - Mana
 - Middle College
 - Multicultural Center
 - Priority Enrollment Program (PEP)
- Personal Counseling & Wellness Services
 - Project Change
 - Puente Project
 - Scholarships
 - Student Life
 - Transfer Services
 - Umoja Program
 - Veterans Services
 - Year One

For specific information about each of these programs, their locations and hours of operation, please visit collegeofsanmateo.edu/student-services. The *CSM Catalog* is available online and provides detailed information about each of these programs.

Bookstore

Books and supplies may be purchased at the College of San Mateo Bookstore (College Center, Building 10, Second Floor, 574-6367). To purchase and find information regarding course textbooks and business hours, go to collegeofsanmateo.edu/bookstore.

SMCCCD Public Safety is here for YOU!



Our mission is to keep you safe and to provide you with services you may need. Here are a few actions you can take to be prepared:

Sign up for AlertU

AlertU is the District’s emergency notification system that will text you with information and directions in the event of an emergency.

smccd.edu/alertu

Add us to your contacts

You may never need it, but, if you do, you’ll have help at your fingertips!

(650) 738-7000

Contact us 24 hours. We’re here to help!

If you have an emergency and need the police or fire department, call 911

Annual Security Report

San Mateo County Community College District’s (SMCCCD) 2017 Annual Security Report (ASR), required by the Clery Act, includes statistics for the previous three years concerning reported crimes that occurred on campus; in certain off-campus buildings owned or controlled by SMCCCD; and on public property within, or immediately adjacent to and accessible from SMCCCD. Our 2017 Annual Security Report also outlines various campus safety and security policies, such as those concerning crime reporting, prevention and response to sexual and gender violence, alcohol and drug use crime prevention, emergency response and evacuation procedures, and other matters. The 2017 Annual Security Report also includes important tips to help every member of the community remain safe and avoid becoming a victim of crime. The 2017 Annual Security Report is now available at collegeofsanmateo.edu/securityreport. You can also obtain a copy of this report by contacting the Department of Public Safety at the District Office, or any of the three campuses.

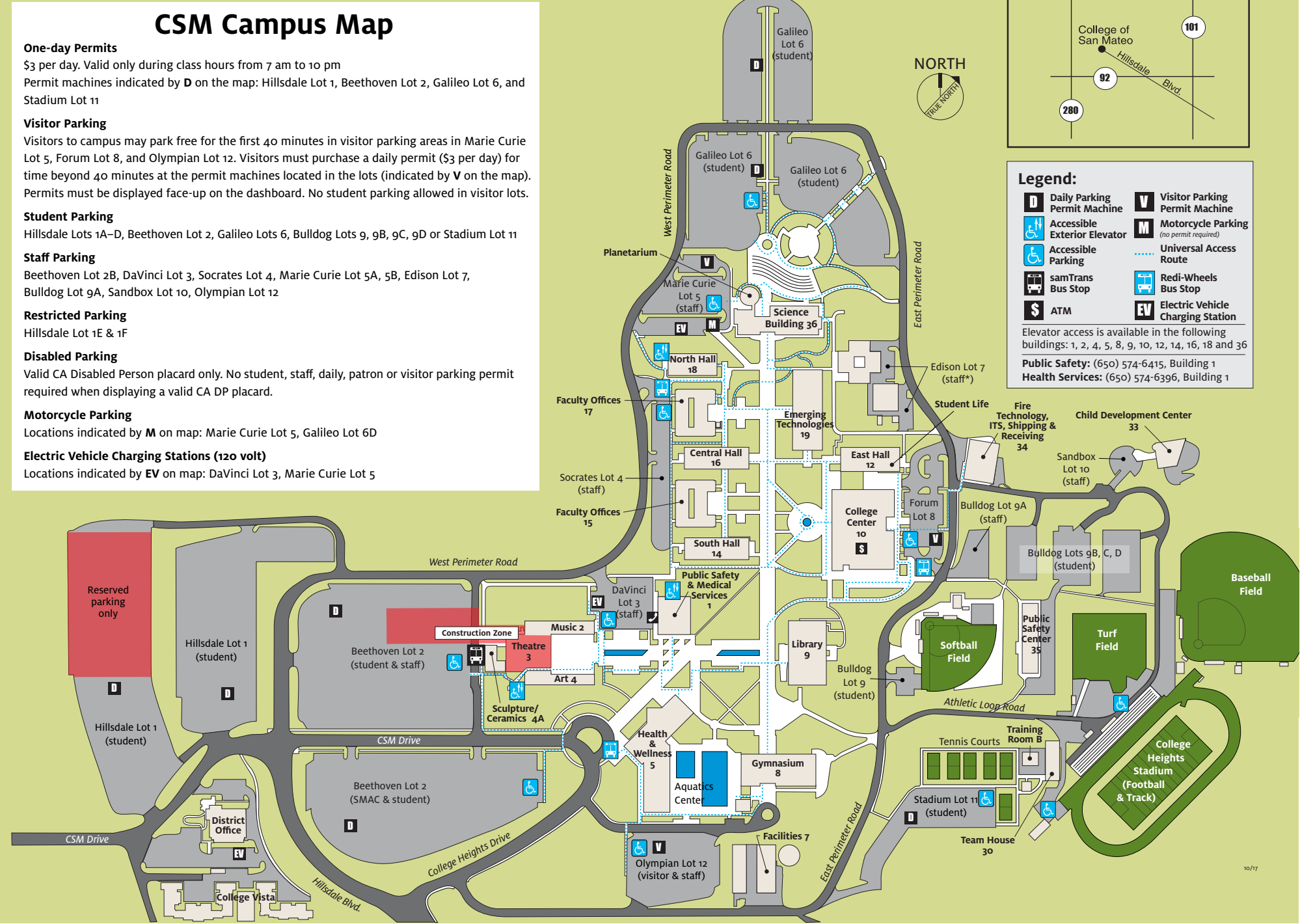

Campus Directory

Main Number (650) 574-6161

Department/Office	Phone	Bldg-Room
Admissions & Records	574-6165	10-360
ASCSM (Student Government)	574-6141	12-213
Assessment Services	574-6175	10-370
Bookstore	574-6367	10-202
CalWORKS	574-6463	10-112
Career Services	574-6116	10-340
Cashier's Office	574-6412	10-360
Child Development Center	574-6279	Bldg. 33
Community Education	574-6149	1-115
Community Relations & Marketing	574-6231	10-462
Cosmetology	574-6361	5-251
Counseling Center	574-6400	10-340
Dental Assisting	574-6212	5-329
Disability Resource Center (DRC)	574-6438	10-120
Distance Education	574-6271	18-206e
DREAM Center	574-6463	10-180
EOPS/CARE	574-6154	10-110
Facilities Rental	574-6220	10-439
Financial Aid/Scholarships	574-6146	10-360
Fax (Financial Aid)	574-6304	
Food Pantry	574-6396	1-147
Health Services Center	574-6396	1-147
High School Enrollment Programs	574-6646	10-462
International Education Program	574-6525	10-393
KCSM	574-6586	Bldg. 9
Late-Night Study Hours	574-6570	10-220
Learning Center	574-6570	10-220
Library	574-6100	Bldg. 9
Lost & Found	574-6415	1-100
Middle College	574-6101	12-206
Multicultural Center	574-6403	10-180
Parking	574-6415	1-100
Planetarium	574-6256	36-100
Personal Counseling & Wellness Services	574-6396	1-147
Project Change	574-6173	10-453
Public Safety	738-7000	1-100
San Mateo Athletic Club	378-7373	5 th floor
Student Life and Leadership	574-6141	12-211
Swimming Pool	574-6461	
Theatre	574-6191	Bldg. 3
Event Info Line	378-7218	
Outgoing Transcript Information	358-6858	10-360
Transfer Services	358-6839	10-340
Veterans Resource Center	574-6625	16-150
Year One	574-6384	10-437

Academic Divisions

For a full listing of instructional programs within each division, visit collegeofsanmateo.edu/divisionoffices.

Academic Support &	
Learning Technologies Division	574-6496 10-411
Business & Technology Division	574-6228 19-113
Creative Arts & Social Science Division	574-6494 10-413
Kinesiology, Athletics & Dance Division	574-6461 5-343
Language Arts Division	574-6314 15-168
Math & Science Division	574-6268 36-311

Parking Regulations

Parking Permit Requirements

All persons driving motor vehicles (except motorcycles) on to campus and utilizing the parking facilities during regular class hours (Monday-Friday, 7 am–10 pm), including final examinations, are required to obtain and display a parking permit on their vehicle. A parking permit is not required for students riding motorcycles and parking must be in designated Motorcycle Parking in Marie Curie Lot 5. Student parking permits are available for \$53 each for the fall and spring semesters (Fall/Spring Permit \$96) and \$26 for the summer session. Parking permits for students with California Board of Governors (BOG) waivers are \$30 per semester (fall or spring) and \$25 for the summer session.

Lost or Stolen Parking Permits

If a permit is lost or stolen, replacements are available at full price.

Purchasing Parking Permits

Students may purchase parking permits only online using WebSMART. Permits may be ordered and paid for online and mailed to the student's residence. Students may also order a permit online from computers located on the third floor of Building 10 (Admissions and Records Office and Business Office) and then pay for the permit and pick it up in the Cashier's Office. Temporary Parking permits are available online after purchasing a permit. Please follow online instructions on how to obtain your temporary parking permit while awaiting delivery of permit in the mail.

Displaying Student Parking Permits

Permits must be displayed in the vehicle with the number visible from the exterior of the vehicle. They may be either affixed on the inside lower left of the windshield (above the steering wheel) or affixed to a plastic hanger suspended from the inside rear view mirror. Plastic permit hangers may be obtained from the Bookstore for \$1 plus tax. Permits may be used on multiple vehicles.

Vehicles with improperly displayed permits will be subject to citation. It is the permit holder's responsibility to properly display the permit in the vehicle and to notify CSM's Department of Public Safety promptly if the permit is lost or stolen.

Daily parking permits are available for purchase for \$3 each from permit dispensers in Hillsdale Lot 1B, Beethoven Lots 2A and 2E, Galileo Lot 6B, and Stadium Lot 11. Daily permits are valid in all lots where, and when, students are authorized to park. These permits must be displayed face-up on the dashboard.

Semester parking permits and daily parking permits are valid on all three campuses of the District (College of San Mateo, Skyline College and Cañada College).

A grace period allowing for the purchase of permits will be in effect during the first two weeks of the spring and fall semesters and the first week of the summer session in student lots only. **Citations will be issued beginning on Wednesday, January 31, 2018 for students parking without a valid permit.** All staff parking lots are strictly enforced. The grace period pertains only to student permits with all other parking regulations enforced at all times in all parking lots and roadways.

Disabled Parking

Blue Handicapped parking spaces have been provided in Lots 2, 3, 4, 5, 6, 8, 11 and 12 (see Campus Map). A vehicle must have and display a valid California State Disabled Person Placard (issued by DMV) to park. Disability parking spaces are regulated under California Vehicle Code Section 22511.5 Disabled Parking Authorized Parking Zones. No

student, staff, daily, patron or visitor parking permit required when displaying a valid CA DP placard.

Visitor Parking

Visitors to campus may park free for the first 40 minutes in visitor parking areas in Marie Curie Lot 5, Forum Lot 8, and Olympian Lot 12. Visitors must purchase a daily permit (\$3 per day) for time beyond 40 minutes at the permit machines located in the lots. These permits must be displayed face-up on the dashboard. No student parking is allowed in visitor lots.

Visitors may also park in a student lot after purchasing and displaying a \$3 daily permit. Parking permit machines are located in Hillsdale Lot 1B, Beethoven Lots 2A and 2E and Stadium Lot 11. For the location of the parking lots please see a campus map. No visitor parking permit required when displaying a valid CA DP placard.

San Mateo Athletic Club Parking

Special parking permits issued by the San Mateo Athletic Club (SMAC) are required at all times for parking in designated areas in Beethoven lot 2 (SMAC Patron parking has a 3 hour limit). All other permits are not valid. For more information, call 378-7373 or visit smccd.edu/sanmateoathleticclub.

Electric Vehicle Charging Stations

Parking in the EV charging stations is limited solely to electric vehicles that are actively charging with a maximum time limit of 4 hours per vehicle. (No parking permit is needed as long as the above conditions are met)

Any vehicle parked in an EV space and is not an electric vehicle, not charging, or is left past the 4-hour maximum limit will be subject to a citation. Fees are assessed for vehicles plugged-in over four (4) hours. Visit smccd.edu/sustainability/electricvehiclecharging.php.

Traffic and Parking Regulations

The speed limit on the campus is 15 mph.

Parking is permitted only on blacktop surfaces in specifically marked parking spaces. Parking on unpaved areas, in roadways, in crosshatched areas, in marked end zones, in areas posted as no parking zones or in any unauthorized area is prohibited. Vehicles backed into diagonal parking spaces can create a hazard when exiting and will be subject to citation.

No student parking is permitted in the designated “Employee of the Month” parking spaces. These spots are reserved for authorized staff only and unauthorized vehicles may be ticketed.

Driving or parking within the inner campus is prohibited.

The campus is open daily from 7 am to 10 pm.

Stopped or standing vehicles on sidewalks, roadways or restricted areas will be subject to citation.

Skateboards and Bicycles

The riding of skateboards on campus is prohibited by SMCCCD regulations. Bicycles may be operated on campus. The California Vehicle Code prohibits the operation of bicycles on sidewalks.

Public Transit

SamTrans operates three bus routes to the college: Route 250 (San Mateo downtown and Caltrain), Route 260 (San Carlos Caltrain, Redwood Shores & Belmont) and Route 294 (Half Moon Bay). All buses have wheelchair lifts and accommodate two to four bikes. Route 250 provides weekday service until 10:25 p.m. Routing information is available by calling 1-800-660-4BUS or visiting samtrans.com and caltrain.com. Printed schedules and maps are also available at the Center for Student Life and Leadership Development in Building 12, Room 211.

Residential Customer Local
Carrier Route Pre-Sort

Our Promise to You!

The Promise Scholarship can cover your first year at CSM

What does the Promise Scholarship offer?

The Promise Scholarship can cover all student fees and textbook assistance for the first year that a student is enrolled. Assistance begins during fall semester and continues through spring semester and summer session. The amount of financial support a student is eligible for may vary.

Who can apply for the Promise Scholarship?

The Promise Scholarship is available to recent high school graduates and GED recipients.



For more information and to apply, visit
collegeofsanmateo.edu/promise

**Board of Trustees
San Mateo County Community
College District**

Thomas C. Mohr, President
Richard Holober, Vice President-Clerk
Dave Mandelkern
Maurice Goodman
Karen Schwarz
Alfredo Olguin Jr., Student Trustee 2017/18
Ron Galatolo, District Chancellor

Accuracy Statement

College of San Mateo and the San Mateo County Community College District have made every reasonable effort to determine that everything stated in this schedule is accurate. Courses and programs offered, together with other information contained herein, are subject to change without notice by the administration of College of San Mateo for reasons related to student enrollment or level of financial support, or for any other reason, at the discretion of the College. The College and the District further reserve the right to add, amend or repeal any of their rules, regulations, policies and procedures, in conformance with applicable laws.

Use of Photography

College of San Mateo, a non-profit California Community College, reserves the right to take and use photographs, video and electronic images of students and visitors taken on college property and at college-sponsored events for marketing and promotional purposes. Objection must be made in writing to the Community Relations & Marketing Department.

This publication is produced by CSM's Community Relations and Marketing Department. It is available upon request in an alternate format by calling College of San Mateo's Disability Resource Center at (650) 574-6438.